ON SALE UNTIL SAT JAN 2

BUMPER SPECIAL
MORE PAGES THAN EVER!

NEW YEAR Sport

INCORPORATING
SUNDAY Sport
MIDWEEK Sport
& WEEKEND Sport

December 27, 2020 £1.50
(on sale until Sat, Jan 2, 2021)

Beth & India bare ALL!

Anna & Jodi's XXXmas strip!

Strictly Maisie cash for NUDE pictures shock

PAGE 14

WHILE WIFE WATCHED BIRDS OF A FEATHER...

HUBBY'S KINKY SEX ACT WITH XMAS TURKEY

SEE PAGES 4 & 5

THIS WEEK'S SUNDAY Sport NIPPLE COUNT IS . . .

SHOP LOCAL FOR UK'S No1 FUN PAPER

SUNDAY Sport
SHOP LOCAL FOR UK'S No1 FUN PAPER!
PRINCESS EUGENIE TOPLESS PHOTO SHOCKER
It's my RIGHT to go NUDE on the beach
SEAT SNIFF PERVERT BEATEN UP IN HARRY

Pick up your fave newspaper – & lots more – at your brilliant local neighbourhood retailer

WHILE our NHS and other front line workers battle to keep us safe from the coronavirus, there are others hard at work in Britain, too.

We're talking about the army of neighbourhood shopkeepers.

And the independent stores are the ones which stock your fave *Midweek*, *Weekend* and *Sunday Sport*.

We're all in this together, folks, so let's give each other a helping hand!

Just fill out and hand the coupon on this page to your local shopkeeper, so they can RESERVE your copy and you'll NEVER miss out!

FILL IN THIS COUPON & TAKE IT TO YOUR LOCAL NEWSAGENT NOW!

Dear Newsagent,
Please reserve me these editions of the *Sport* each week (please tick):

- Sunday Sport (out Sunday) ☐
- Midweek Sport (out Wednesday) ☐
- Weekend Sport (out Friday) ☐

Name.....

Address.....

.....

.....

.....Postcode.....

MELISSA DEBLING

29, 32E, from Ramsgate, Kent

GOT A STORY?

Then call our newsdesk on: 0800 4725407 or email simon@sundaysport.co.uk

WE PAY CASH

TODAY'S WEATHER

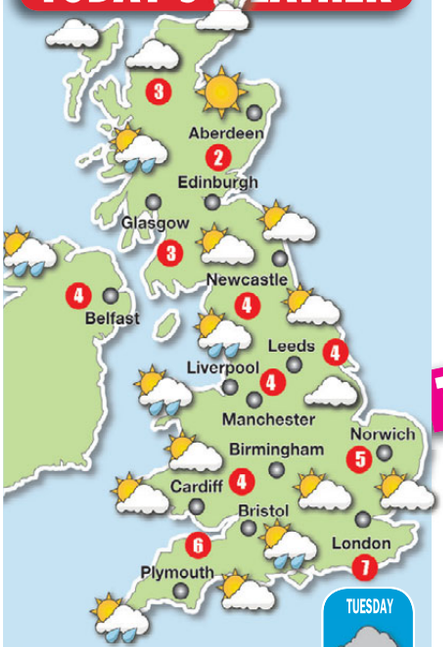

TUESDAY

WEDNESDAY

THURSDAY

WIND'S DROPPING OFF

TODAY will be brighter and less windy than of late, with a mixture of sunshine and the occasional heavy shower.

It'll be mostly fine in the south-east however.

Temperatures of 7C in London, 4C in Cardiff, Manchester, and Belfast and 2C in Edinburgh.

Tomorrow will see it a cloudier and quite a bit colder, with further showers expected later in the day, turning quite heavy in places.

Temperatures of 2C in London, 1C in Cardiff, 3C in Manchester, 2C in Belfast and 1C in Edinburgh.

OUTLOOK: Cold and wet.

THAT'S NET FUNNY!

Please follow local guidelines on staying at home to help slow the spread of coronavirus (COVID-19) while buying and selling.
Rare John Lennon clock
£100
Listed about an hour ago in St Helens, England
Delivery available
Message Seller

SOAP EXCLUSIVE

PRINCE ANDREW TO STAR IN CORRIE!

Shock moves to boost image after noncery allegations

HANDY: Andrew could use boost in popularity

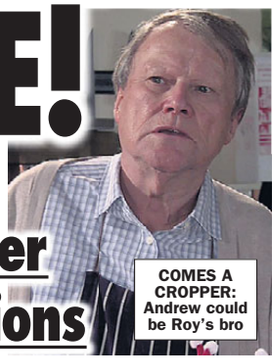

COMES A CROPPER: Andrew could be Roy's bro

By BARNEY SAMUELS
news@sundaysport.co.uk

UNDER-FIRE Prince Andrew hopes to turn the tide of bad publicity in 2021 by appearing in *CORONATION STREET*.

The Queen's second son has had a terrible 2020, with noncery allegations swirling around him thanks to his friendship with the late superpaedo Jeffrey Epstein.

But flunkeys working for the 60-year-old Duke of York reckon all that could change with a bit of screen time in the once-popular ITV soap.

A source said: "His Royal Highness is sick to death of opening his morning newspaper and reading whispers that he's been up to no good with girls who are not quite legal.

"He flatly denies all allegations made against him and even went on the BBC to fight his corner but that just ended with an argument about whether he sweats or not.

"So he came up with this wheeze to appear on *Corrie*, which he thinks is still watched and loved by millions of 'common people'.

"He wants to join as Roy Cropper's long-lost super-rich brother who owns a private island in the Caribbean that is definitely not bursting with naked teenage girls."

ROYAL OF T'ROVERS: Charles in *Corrie* and his missus on *Strictly*

Our source added: "The Prince is conscious that when his brother Charles appeared in *Corrie* in 2000, his popularity skyrocketed."

The Royals have been very prominent on our screens recently. As well as the Queen's Speech on Christmas Day, Camilla made a cameo appearance during the *Strictly* final.

A *Coronation Street* source said: "Prince Andrew turning up on the Cobbles is a lot less preposterous than sone of the recent storylines, to be honest."

Mrs Brown set for five more years

THE shitshow that was 2020 has a sting in the tail... *Mrs Brown's Boys* will stay on BBC One for another five years, it's been revealed.

The sitcom aired three series between 2011 and 2013 and 18 specials since, following the antics of Agnes Brown and her dysfunctional family.

There was a special on Christmas Day and now creator and star Brendan O'Carroll says the show is set to contimue.

He said: "This new deal we signed last week goes all the way to 2026.

"We've been doing it in for nine years already – which is six more than *The Royle Family* had."

'I'll slip him inside and ride in the new year!'

GEMMA HILES, 31, 32E, FROM PRESTON

I HAVE never done this but I'd love to be having sex as Big Ben strikes midnight, so I'm doing it as the old year ends and the new one begins.

This year might be the year I go for it because normally I'm out partying when midnight comes and have to settle for a snog.

Seducing

Obviously, we'll be celebrating at home for this year so I might start seducing my man as the countdown nears.

I'll make sure I wear a sexy dress with no undies and then, as the first bong strikes, I'll climb on his lap and slip his hard cock inside me.

Hopefully he lasts longer than 10 seconds so I can ride him right the way into 2021 when he unleashes his first load of the New Year inside me.

That will help 2021 be a better year than 2020 from the start!

FOR THE LO

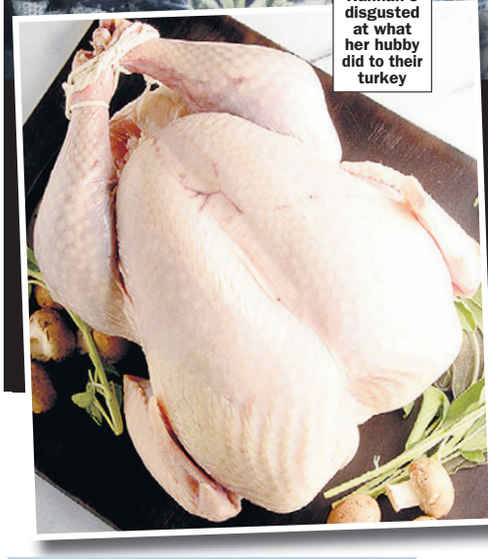

GOBBLED: Hannah's disgusted at what her hubby did to their turkey

By BARNEY SAMUELS
news@sundaysport.co.uk

DRUNKEN pervert Ralph Hughes reached new levels of depravity when he was caught by his missus licking out the raw turkey like it was a woman's minge!

Long-suffering Hannah, 52, has been through hell over the years thanks to her husband's love of sex with food.

But she reckons his latest actions are the worst yet – because it ruined what was already set to be a rubbish Christmas.

Tinnies

School dinner lady Hannah, from Chatham, Kent, said: "My Ralph is a right one when he's a had a few tinnies down his neck.

"Keep him sober and he's the nicest man you could hope to marry but when he's put away a few pints of Guinness, it's like a whole different person comes out.

"And that person is obsessed with sex and wanking off his plonker – normally over any available foodstuffs.

"I've seen him spunking all over a trifle,

VE OF CHRIST, SOME PEOPLE...

My hubby went down on the Christmas turkey while I watched Birds of a Feather

IN HAPPIER TIMES: But Hannah says that she can't forgive Ralph this time

CHRISTMAS TREAT: Hannah was looking forward to watching *Birds of a Feather*

slipping his length inside a lasagne and rubbing a choc ice all over his bollocks.

"It all started with that film *American Pie*. It was supposed to be a comedy but he saw it as an instruction manual and ended up porking an apple crumble.

"Since the whole lockdown thing I've been able to keep him under control because he's shielding so I just don't buy any booze and he can't get his hands on any.

"But my 85-year-old mother was due to come for Christmas and she loves a nice vodka and redbull so I made sure I got in a few bottles.

Cock

"Of course, at the last minute she couldn't come because of Boris, so I hid the booze in the garage.

"On Christmas Eve I sat down with a nice cup of tea and a box of Quality Street to watch *Birds of a Feather*.

"About 20 minutes in I heard a crash coming from the kitchen and went to investigate.

"I found my Ralph on the floor with his trousers round his ankles, cock in hand with blood pumping from his head – and the Christmas turkey on the floor next to him.

"He looked up all embarrassed and said, 'Sorry sweetheart, I was licking out the turkey and slipped'.

"He'd found the vodka and downed half a bottle, the daft bugger."

The cut was so deep that Hannah had to take Ralph to A&E where he was kept overnight for observation before being discharged with a warning from the doctors about his drinking.

She added: "He totally ruined what was already a shit Christmas.

"I didn't think to put the turkey back in the fridge when I took him to hospital and it was rank when I got back, so we had to open up a tin of Spam for our Christmas Dinner.

"I swear, I'm never going to forgive him for this one."

Ralph was unavailable for comment having been sent to the doghouse.

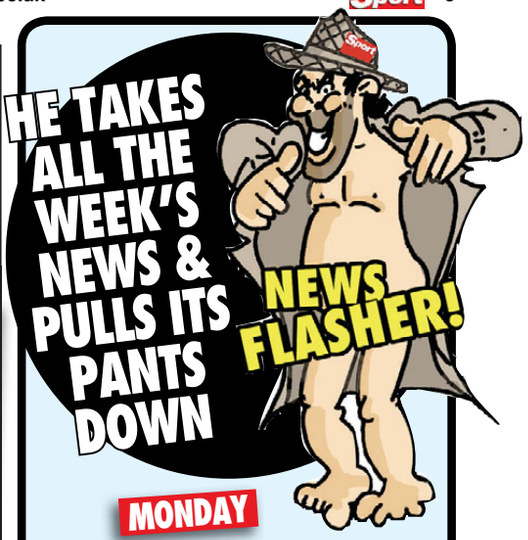

MONDAY

PUBLIC health chiefs in the north of England order anyone arriving from London to "self-isolate" for at least 10 days.

Nothing to do with COVID.

They just don't want to listen to some smug twat banging on about house prices, cycle lanes and that darling new artisanal cheesemonger that's just opened in between the organic craft ale joint and the pop-up quesadilla stand.

TUESDAY

THOUSANDS of lorry drivers are stranded in Kent – without proper sanitary facilities – after France closes its borders.

What a shame Dame Vera Lynn is no longer with us.

Otherwise she could change the lyrics of her famous tune: "There'll be poos chucked over, the White Cliffs of Dover, tomorrow, also bags of wee...."

WEDNESDAY

A RUSSIAN spy admits trying to kill a prominent Kremlin critic by smearing Novichok poison in his underpants.

Blimey. We've heard of fighting a war on many fronts before – but we never realised that included Y-fronts.

Well, we assume the poor chap was in Y-fronts. Russians tend not to wear boxer shorts...because Chernobyl fallout.

THURSDAY

CHRISTMAS Eve sees youngsters across the UK eagerly awaiting their annual visit from a jolly, tubby man with a bulging sack.

Or "daddy", as Boris Johnson's illegitimate kids still insist on calling him.

Sorry, gang, daddy's busy running the country (into a brick wall) at the moment.

But he should have a LOT more time on his hands in about, oooh, six months or so.

FRIDAY

THE big day arrives and the nation holds its breath to see if an explicit song – titled "Boris Johnson is a F**king C**t" – will make it to the Christmas number one spot.

The punk ditty was mainly bought as a digital download.

However, Theresa May bought around half of her copies on vinyl – and the other 500 on cassette.

SATURDAY

BOXING Day sees millions of people facing extra restrictions to control coronavirus.

Well, it's not the first Christmas to end in Tiers.

The extra rules means 90 per cent of us are now stuck inside with nothing to do but eat, drink, breathe our immediate family members' farts and watch endless shite on telly.

As soon as we work out how this differs to any other year, we'll let you know.

SUNDAY Sport ASKS... WHAT DO YOU think?

THIS WEEK: NEW YEAR RESOLUTIONS

I'VE had a lot of time to reflect on the things I've done and what I need to change and decided to turn over a new leaf.

For starters, I'm laying off killing people and cutting down on the kidnapping. And I've explained to my old mum I don't want a file smuggling in. Or a hammer.

Iceman Bill, D Wing

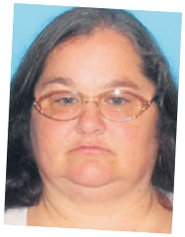

FOR 2021 I want to be like Nigella Lawson.

Clotted cream to dribble into my hefty cleavage. Moist pies packed with thick meat.

Sturdy sausages to seductively suck upon. Chocolate mousse for smearing around my mouth. All for randy old bugger Mr Jenson three doors down.

Maud Griffiths, Stoke

HOW nice it would be to wave a magic wand and make everyone's troubles go away, especially with all this coronavirus stuff still going around.

So that's what I'd like to do in 2021, although hopefully without having to run away from the police again when they catch me doing it in the park.

Jim Bispham, Warwick

I'M going to lose weight. I've bought fitness DVDs and sent off for loads of sports gear. I'm also thinking of getting one of them fancy exercise bikes for about two grand.

And maybe a rowing machine. Possibly some weights, too... oh, hang on, Deliveroo are at the door.

Kurt Smythe, Oldham

SAVING the environment is my resolution, as it should be for everyone. I won't be buying any more clothes from the racist High Street.

I will refuse to drink overpriced slavery coffee from cups provided by fascist baristas.

Just simple things we can all do without much effort. There's a great book about it you can order from Amazon.

Skye Roebuck, Camden

Beth Humphries
Age 24, 30E, from Rochdale

India Reynolds
Age 28, 32DD, from Reading

Emma's urges for sex with a younger man

REMAIN whinger Emma Thompson wants more sex for mature women – and she's getting it!

In her next film we will see her "largely naked" with a man in his 20s.

Good Luck To You, Leo Grande stars Thompson (*above*), 61, as a recently widowed teacher who hires a young sex worker for a night of passion.

She said: "It's very interesting with this woman I'm about to play.

"This young man says, 'You're perfectly attractive, why can't you find another chap?'

"And she says, 'Because the only people willing to sleep with me are people my age, and I want to sleep with someone younger than me'.

"Now I've never heard a woman say that on screen. With men, it's completely acceptable."

While male actors are considered to be "distinguished" when they reach middle age, women "get past 50 and you're invisible".

During the Brexit referendum debate, Thompson famously described the glorious United Kingdom as "a cake-filled misery-laden grey old island".

SO a lorry-load of tortoises crashed into a trainload of terrapins, I thought, that's a turtle disaster.
– Peter Kay

Flasher's banned from nude walks

MAGISTRATES have banned a man from leaving his house NAKED.

When he appeared before JPs Stephen Maddocks, 50, pleaded guilty to exposing his genitals, intending to cause alarm or distress on September 17.

He also pleaded guilty to exposing his cock and balls 10 days later.

Magistrates remanded Maddocks, of Almondsbury, South Glos, on bail pending a probation report to be prepared for sentencing on January 7.

A condition of his bail is he is not to leave his house naked, to prevent reoffending.

Was First Minister caught short and forced to use face mask to wipe her little bottom?

STURGEON'S ENEMIES SPREAD OUTLANDISH POO IN PANTS RUMOUR

SHIT-STORM: Ms Sturgeon was forced to apologise for not wearing her mask

AS far back as the days of Macbeth, Scottish power politics has been a dirty and brutal business.

And so it is today, with rivalries between the ruling SNP and unionist Scots every bit as fierce as the clan blood feuds of old.

So when First Minister Nicola Sturgeon was seen at a funeral WITHOUT a face covering, it was like oatmeal from heaven for rivals who want to thwart her plans for an independent Scotland.

But these things get out of hand and by midweek the story had taken on a life of its own, with some unionist hardliners spreading the preposterous story that Ms Sturgeon was not wearing a covering because she'd wiped her ARSE with her mask.

A fuming senior SNP member said: "I first heard the rumour on Wednesday that Nicola was not able to wear a face mask because she's wiped her bottie with hers after being caught short and having to run to the lavvy.

"These union types will sink to any depths to derail the independence juggernaut.

"This preposterous story shows just how desperate they are."

Ms Sturgeon apologised last week for breaching COVID rules by taking her face mask off at a wake.

The *Scottish Sun* has published a photograph of her standing talking to three people at a social distance, but with her face uncovered.

She was attending a wake after the funeral of a Scottish government civil servant who died with COVID.

Ms Sturgeon had been wearing a tartan mask and is said to have taken it off briefly as she was leaving the venue.

In a statement to the BBC, the first minister said: "This was a stupid mistake and I'm sorry. I was in the wrong, I'm kicking myself."

By BARNEY SAMUELS
news@sundaysport.co.uk

MY STUPID MISTAKE

Red-faced Nic apologises after pub chat blunder

It's Miley Cyr-ARSE!

SPORTY Miley Cyrus shows her tasty tight end to mark a new collaboration with American football's NFL.

Dressed in a kinky PVC cheerleader outfit which seemed to work its way right into her crack, the 28-year-old hottie showed off her pert trumper in a series of snaps shared to Instagram.

And one of the cheeky shots was even a mock-up of a PHONE SEX line.

One fan said: "I'd like to TOUCH the DOWN on her minge. And then bum her up the, er...bum!"

SUNDAY Sport
THE VOICE OF YOUR BRITAIN

Midgets' pain really dwarfs our suffering

IT'S true that many millions of people have been adversely affected by 2020's awful pandemic.

Naturally, the worst affected are those who have lost their lives or their health due to this dreadful affliction from the faraway east.

But, like ripples in a mire, the baleful effects reach much, much further.

Our once-welcoming hostelries – already bowed and staggering due to long-term societal changes – have been hit by a series of lockdowns and a whole welter of pettifogging rules.

Our young people have been denied almost a full year of proper education, with many forced to follow classes via the so-called "internet".

The High Street, once the heart of Britain's retail commerce, has been hollowed out by the plague.

Barbers, sandwich shops, diners and shoe-shine boys who relied on passing trade have seen their customers disappear, ordered to remain indoors under arbitrary house-arrest.

But let us not forget one class of people who have suffered most disproportionately–Britain'sdwarfs.

With no pantos and precious few Santa's grottoes, traditional forms of festive employment for our little people have been scarce.

And today we tell the tale of a man who sank into depravity and perversion due to his despair.

The poor chap ended up dead, on the end of a Great Dane's cock.

Many months ago, a Chinaman helped himself to a spoonful of bat chow mein.

Little did he know that the foul act would lead DIRECTLY to a mini-man being bummed to death by a giant dog.

Say goodbye to shower of sh*t

WELL folks, that's 2020 almost done – thank f**k!

Let us all hope and pray that after the shower of shit that's been the last 12 months, the next year will be a bit better.

Happy New Year, readers!

We asked Britain's leading psychic if next year will be an improvement on 2020...

JANUARY

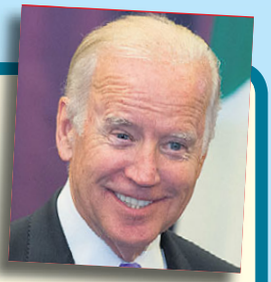

FOOTAGE of U.S. President elect Joe Biden hosting a New Year's Eve party for himself, 300 hookers, Jack Nicholson, Leonardo DiCaprio and Nicola Sturgeon emerges.

Joe (*right*) later releases a statement calling the bash "regretful, but awesome".

The next day Donald Trump finally concedes the election saying: "That Joe Biden guy is alright."

Nicola Sturgeon resigns from her post as Scotland's First Minister after admitting a threesome with Biden and DiCaprio.

When Biden takes office on January 20, he appears with his wife, Jill, and Bunty – a 20-year-old sex worker who he describes as his "No.1 ho".

In his short speech he says simply: "If you thought Trump was crazy, watch this space!"

Brexit goes off without a hitch.

FEBRUARY

IN a shock result Carol Smillie is elected leader of the Scottish Assembly.

She causes immediate controversy by appointing Lawrence Llewellyn Bowen as Minister for Interior Design.

In England, Boris Johnson responds by appointing Sarah Beeney as Soft Furnishings Czar.

There's controversy on Valentine's Day when Jeremy Clarkson and James May (*right*) announce they have been a couple for the last three years.

A leading gay activist says about Clarkson: "We don't want him."

Joe Biden is snapped smoking a huge joint with rapper Snoop Doggy Dogg while Bunty twerks around the pair.

Asked about the pictures he says: "We got high as f**k that day!"

MARCH

BORIS Johnson is in trouble when he is recording discussing Soft Furnishings Czar Sarah Beeney's boobs (*right*).

"By Christ, they're f**king massive. What I wouldn't give to motorboat them," he's caught on tape saying to Michael Gove.

He rides the storm out after backing from Biden who, when asked about it from a yacht in Monaco, says: "I mean, the guy has a point… they are absolutely enormous."

Carole Smiley launches a new campaign for Scottish independence saying she will flash her boobs to Boris in exchange for a new referendum.

Boris refuses her offer, saying: "I'm steering clear of busters for a while."

Britain marks the anniversary of lockdown with a 60-minute clap for the NHS. But the move backfires as three million people are hospitalised with sore hands.

APRIL

AS coronavirus levels fall lower and lower, the first post-COVID brothel opens.

Dominic Cummings is the first man through the doors, saying he just wants to test his penis is still working after a second bout of the virus.

***EastEnders* viewers get a shock when Dame Helen Mirren (*right*) turns up as Phil Mitchell's new wife.**

She is the latest in a line of top actors to join soaps as work has dried up during the COVID lockdown.

Keira Knightley and Dame Judi Dench appear as long-lost Dingles on *Emmerdale* and Kate Winslet and Emma Thompson star as the new lesbian landladies of the Rover's Return on *Corrie*.

In America, Joe Biden reveals he has repurposed the Hubble Space telescope to look at women sunbathing in their gardens.

He says: "Damn! I just love me some tiddies."

MAY

JAMES May and Jeremy Clarkson announce they are to marry during an exclusive TV interview on *This Morning*.

When fellow guest Kristen Scott Thomas calls the pair "very brave" a visibly irritated Phil Schofield storms off.

His microphone is left on and viewers overhear him say: "But I'M the bravest gay!"

A huge Twitter row erupts and Phil is sacked from *This Morning*. In a shock move he is replaced by Brooklyn Beckham (*right*).

In America, Joe Biden is caught on camera snorting cocaine off the breasts of a dwarf hooker called Millicent while being sucked off by top porn star Riley Reid.

Confronted about the footage Joe smiles and says: "I like this job!"

JUNE

A NEW electric car with a range of 1,000 miles-per charge is revealed. It is set to revolutionise the world but many people are put off when its designer is revealed to be serial killer Peter Sutcliffe.

He came up with the design in prison during the final years of his life.

Sarah Beeney is promoted to Home Secretary after impressing with her campaign to "Get Britain Redecorating" to help boost the DIY sector.

Carol Smillie ups her offer to "a flash and a quick feel" in exchange for an independence referendum.

Boris refuses again.

In the US, Joe Biden reveals he has had a hot tub installed in the Oval Office and has personally asked New Zealand Prime Minister Jacinda Ardern (*above*) to come for a bikini business meeting.

She declines but German Chancellor Angela Merkin offers to go, prompting Biden to say: "Maybe 40 years ago, sweetheart."

JULY

AFTER three weeks with no cases, Britain declares itself coronavirus-free.

With much of the world now COVID-free experts are saying it won't be long until the virus is extinct.

A Save the Coronavirus movement springs up as campaigners bid to stop the virus disappearing forever.

Volunteers offer to get infected, in a bid to keep COVID alive.

Joe Biden celebrates American Independence Day by organising a huge parade of 10,000 prostitutes and strippers through Washington.

He rides the front float dressed as Ferris Bueller (*right*) – tossing out hundreds of ready-rolled cannabis cigarettes to the crowd.

2021 CAN'T BE ANY WORSE (...CAN IT?)

By SUZIE SHELDON
news@sundaysport.co.uk

WELL, what a hell of a year that was!

We have spent most of 2020 hiding in our homes, trying not to be killed by a deadly plague imported from China.

So, surely 2021 can only get better!

Well, maybe.

We consulted Britain's most accurate soothsayer, Dave Johnson, to look into his crystal ball and forecast what is going to happen over the next 12 months.

These are his predictions...

AUGUST

JAMES May and Jeremy Clarkson marry in a star-studded bash that is boycotted by the gays, who protest outside the venue chanting: "We don't want you!"

Phillip Schofield is spotted among the crowd.

Inside the venue, David Cameron and Noel Edmonds do readings while the Reverend Cole performs the ceremony.

Richard Hammond is page boy.

In America it is revealed Joe Biden has spent $38billion of taxpayers' money getting scientists to recreate all the weapons, traps and devices used by Wile E Coyote in the Road Runner cartoons (*above*).

The country's new anvil, giant rocket and roller skate industries help get the US economy back on its feet.

SEPTEMBER

PRINCE Harry (*right*) is kicked out of America for saying Joe Biden is wrong to have 50 call girls on a rota in the White House.

Biden says: "I ain't taking no shit from some pussy-whipped ginger limey. He can f**k off back to where he came from."

France and Germany fall out over plans to create a centralised European bottle bank.

Angela Merkel, still fuming about her snub from Joe Biden, becomes increasingly stroppy and threatens to take her rightful place as leader of a United Europe under Germany.

France surrenders.

In America Biden refuses to comment on the situation in Europe and appoints porn star Mia Khalifa as his Chief of Staff.

"She can be chief of my staff any day she likes," he says at a press conference held – like all his Presidential briefings, at a Hooters bar.

OCTOBER

IN Brussels, the European Parliament is renamed The Reichstag 2.0.

Carol Smillie (*right*) gets her wish for a Scottish Independence referendum after Boris Johnson accepts her offer of a topless handjob on King Arthur's Seat.

There's a huge outcry when, on his UK visit to discuss the European crisis, Joe Biden grabs Home Secretary Sarah Beeney's boobs at a No.10 reception, saying: "How about you and I have a special relationship? Honk honk!"

When Dominic Raab attempts to remonstrate he is shot and killed by US Secret Service agents.

Biden eats a piece of Raab's heart then daubs the Deputy PM's blood on his face and says to watching cameras: "Are you watching Germany? This is what we do to our friends. You are not our friend."

Sarah Beeney forgives Biden for his groping and lets him motorboat her.

NOVEMBER

AFTER a joint RAF and US Air Force raid flattens Hamburg and nukes Baden Baden, a terrified Germany cedes control of Europe to the US and UK.

Boris and Biden celebrate by eating sushi off a naked Emma Watson.

The pair then head to a Soho strip club to draw up plans to redraw the map of Europe, with Germany being absorbed by its neighbours.

Biden appoints Boris the President of Europe but 100 Conservative MPs resign from the party whip saying the country voted to leave Europe, not to take over the continent and rule it as conquerors.

Boris admits in an interview with Brooklyn Beckham and Holly Willougby on *This Morning* that he had no choice but to take over the presidency of Europe as Biden threatened to rip his face off and wear it as a mask if he refused.

In Russia, Putin (*above*) declares the country a vassal state of the US, with the majority of the Middle East, Asia, South America and Africa following suit.

DECEMBER

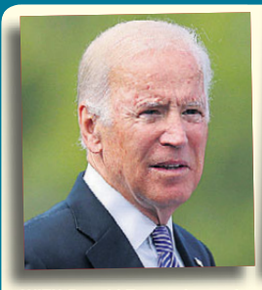

WITH Donald Trump dressed as Slave Princess Leia in a gold bikini at his feet, Joe Biden (*above left*) holds a press conference to declare himself King of the World.

Only China and New Zealand are holding out but China soon falls into line when Biden launches a nuclear attack on Wuhan.

Biden offers to let New Zealand stay independent if PM Jacinda (*above right*) sends him regular nude pics.

She refuses and Biden reduces the whole of her country to rubble.

Meanwhile, Nicola Sturgeon is the shock winner of *Strictly Come Dancing*.

Jezza fame due to tuck box shitter

JEREMY Clarkson claims that a schoolpal shitting in his butty box made him a man!

The former *Top Gear* presenter says he was picked on for two years during his time at boarding school, but that he overcame it to become a success.

Speaking on the Andy Jaye podcast, Jezza (*above*), 60, revealed that he was made to lick toilets clean and that one boy defecated in his tuck box.

And though he accepts that it was horrible and that others who experience bullying can suffer with it for a long time, he says it had the opposite effect on him.

He said: "The first two years I got bullied, and I have to be careful how I phrase this, I don't necessarily think in my case the bullying I got for the first few years was a bad thing.

"I think it sharpened me up and brought me to my senses.

"I appreciate that for many, many, people bullying is horrific but it just wasn't for me particularly."

The *Grand Tour* presenter revealed that he was expelled from his school, much to his delight, and that it set his course to become a household name.

NOT SO COCKY

A PERVY flasher in a Santa hat was feeling the cold when he exposed his "miniscule" willy in Stretford, Greater Manchester, according to a local Facebook report.

18+. Helpdesk 0207 966 9686. 0872 = 13p per min + your network's access charge. Live calls recorded. SP:4D.

18+. Helpdesk 0207 966 9686. 0871 = 13p per min + your network's access charge. Live calls recorded. SP:4D.

18+. Helpdesk 0207 966 9686. 0872=10p per min + your network's access charge. Live calls recorded. SP:4D.

GET THE SPORT ONLINE FREE FOR A MONTH! GO TO www.sundaysportonline.co.uk

Get ready for orgies when pandemic is finally over

SEX and spending sprees await society on the other side of the coronavirus pandemic, a top boffin claims.

Professor Nicholas Christakis, a social epidemiologist, says that society will make up for lost time as soon as it's safe to, with hedonism quickly replacing conservative socialising – but that reversal remains years away.

The Yale University doctor claims in a new book: "During epidemics you get increases in religiosity, people save money, they get risk averse and we're seeing all of that now, just as we have for hundreds of years during epidemics.

"In 2024, all of those pandemic trends will be reversed.

"As in the Roaring 20s, which followed the 1918-19 flu pandemic, this will plunge humanity into an era of vice and indulgence."

He named sexual licentiousness, a reverse of religiosity and an economic boom as likely trends.

He added: "This outcome is fairly predictable, because this pandemic – though it might be novel to those of us alive today – is nothing like a new phenomenon in human history."

TODAY'S BIRTHDAYS

Emilie De Ravin, 39 (Actress)
Hayley Williams, 32 (Singer)
Chloe Bridges, 29 (Actress)
Sofia Bryant, 21 (Actress)
Timothee Chalamet, 25 (Actor)
Bill Goldberg, 54 (Wrestler)

AND Sunday Sport READER...

James Brooke, 31, from Newcastle

ANNA & JODI: YEAR'S TO YOU

COVER GIRL

By JAYNE FERGUSON
news@sundaysport.co.uk

WHAT better way could there possibly be to see in 2021 than ogling a double bill of beautiful blonde babes.

Anna Taverner and Jodi Nichols are this week's twin Cover Girls – and here they are in all their topless glory for you to admire.

Anna, 34, who has 32D boobs and who lives in Richmond, Surrey, said: "I think that most of us will be happy to see the back of 2020.

"It was an absolute stinker, wasn't it?

"I'm sure this year won't be as bad, so here's to a very Happy New Year to all *Sunday Sport* readers."

Psychic

Jodi, 27, from Swindon, Wilts, says that she had an unusual 2020 predicted by a psychic.

The 34B babe said: "Back in November 2019, I went to have my tarot cards read and the medium said that I would have a relaxing 2020.

"Well, it's certainly been hard to work in 2020 thanks to all these bloody lockdowns!

"Let's hope that in 2021 we can all breathe free air and start enjoying life again.

GOOD YEAR COMING: Anna says 2021 can't be as bad as the year just gone

COVER GIRL

BIG BREATHS: Jodi's looking forward to some fresh air

GOING FOR IT: Meg has never been shy

That's a FANNY sculpture

LOVE ISLAND MEG GETS PLASTERCAST OF HER MINGE

By GARY DORAN
gary@sundaysport.co.uk

NEWLY lesbian *Love Island* babe Megan Barton Hanson has had her boobs and snatch immortalised in PLASTER.

Megan, 26, took to Instagram to document her day trip to female body casting artist Lydia Reeves who specialises in making casts of ladyparts.

Blonde Meg, who has turned her back on cock and is now a committed minge lover, said she initially only went to get a cast of her boobs made.

But when she got into he artist's Brighton studio she saw casts of the fannies hanging on the walls and decided to have her minge done.

The process saw her privates slathered in a latex mixture to make a mould which will be filled with plaster.

When it hardens it forms a perfect likeness of the sexy babe's nether regions – flaps and all.

The minge cast is a long way from what she was saying earlier last week about dressing more conservatively.

She claimed she was "going to start dressing like a nun in the New Year".

meganbartonhanson 18h
Had to get the 🐱 done too didnt I @lydiareeves_artist
DO YOUR THING BABE
Reply to meganbartonhanson_...

MINGE MOULD: Lydia cakes Meg's mound with muck

Blurry nudes still too rude

AN artist who runs nude drawing classes plans to sue Instagram after it removed her account – apparently because nude imagery was considered indecent.

Joanna Susskind, of Maryhill, Glasgow, had moved her business online and at the height of lockdown had 500 would-be artists signed up to her lessons.

She used only blurry or cropped images of nude drawings or photographs to adhere to Instagram's social media policy, yet it appears to have offended prudish Instagram, who removed her All the Young Nudes account, leading to a loss of bookings – and her calling in lawyers.

Ms Susskind, who has run life drawing classes for 12 years, said: "I don't mind if they tell us off, if they only would explain how we move forward."

FAT SLUT WANTS A COCK IN EACH HOLE
09826 138 016
I'M STILL A VIRGIN CAN YOU HELP, CALL ME NOW!
09826 138 017
SEX MAD! STOCKING CLAD & HORNY! SHE WANTS YOUR COCK NOW!
09080 150 602
LIVE! MILF MAID WILL SUCK YOU DRY!
09826 138 018
SLUTS WITH NUTS! They'll show you how to use it!
OLD MANKY MINGE F**K THIS HAG IN ANY HOLE!
09826 138 019
09080 150 601
BUSTY, SEX HUNGRY TEACHER SHOWS & TELLS YOU HOW SHE WANTS IT!
09096 040 400
KINKY FETISH F**K
09080 150 603
VIP SMS CLUB! SWAP CHEAP FILTHY MESSAGES, PICS & VIDS!
100's Of Discreet Ladies! Txt: VIP to 62600!

Fatboy's joy at becoming a Thin dildo

FATBOY Slim has said having a sex toy named after him is the "greatest triumph" of his career.

The DJ, whose real name is Norman Cook, was the inspiration for the Fatboy Thin dildo.

Speaking about the moments that made him realise he'd made it as a performer, Cook (*above*), 57, remembered hearing his music on *EastEnders*.

He told the *Celebs & The Average Joe* podcast "I think the first time I knew I had arrived was when we heard a tune of ours on the jukebox at the Queen Vic.

"That's always a big moment in a musician's life – it's like 'Oh, we're part of the furniture now'."

The ex-husband of Radio 2's Zoe Ball then said that his "greatest triumph and greatest honour of doing this is to have a dildo named after me. Fatboy Thin it's called."

Earlier this year, Fatboy Slim joined the *#LetUsDance* campaign, urging the government to support the club and music industry through the pandemic.

BODY SHOPPED

A 58-YEAR-OLD man has been arrested after a 'Getting to Know Your Body' workshop he ran for teens in Boise, Idaho, was found to be a front for noncery.

As French President Macron plays silly buggers over

WHAT TO DO...

● **Simply cut-out these free Macron toilet paper sheets and stick them onto your toilet roll at home.**

The next time you bid 'au revoir' to your lunch and wipe your bottom, you'll be giving the French premier a face-full of good old British shite!

GREEDY: French trawler

TAKE ME FROM BEHIND
YOU'LL CUM IN 30 SECS!
0909 996 0096
Calls cost £1.55 per min plus network extras. Telecom2 PO Box 132, DA5 1LU. Helpline 0333 030 0449. B181a

LONELY HOUSEWIVES
DESPERATE FOR YOUR CALL!!!
Z108a
0908 391 7182
Calls cost £1.50/min + your phone company access charge. NetC ltd PO Box132, DA51LU. Carleline: 03330 300 449

BORED PAKISTANI & INDIAN GIRLS
Waiting in their bedrooms for your filthy sex phone call!
0909 246 3376
Calls cost £1 per min plus network extras. Telecom2 PO Box 132, DA5 1LU. Helpline 0333 030 0449. B317a

TALK DIRTY TO SUPER HOT BLACK WOMEN
T14a
09080 823 949
Calls cost £3.60/min + your phone company access charge. NetC ltd PO Box132, DA51LU. Carleline: 03330 300 449

T07a
I'D SUCK YOU TILL YOU SHOOT
WANNA GOBBLE?
0982 519 1179
Calls cost £3.60/min + your phone company access charge. NetC ltd PO Box132, DA51LU. Carleline: 03330 300 449

SEX SOUNDS!
GET READY TO JERK OFF!
0982 661 8438
Calls cost £1.50 per min plus network extras. Telecom2 PO Box 132, DA5 1LU. Helpline 0333 030 0449. H356a

borders and Brexit, use our special toilet paper and...

CRAP ON LE FROG!

By REX ROWLANDS rex@sundaysport.co.uk

WHENEVER Britain is in a tight corner, you can ALWAYS rely on the French to put the boot in.

Whether it's refusing to help stop the Nazi march across Europe in 1940 or giving us NUL points at the Eurovision Song Contest, nothing quite cheers the Frenchman more than making life tricky for Les Rosbifs.

So it's understandable that France's oily President Emanuel Macron has been in his element over the past week.

Fertile

First of all he held Britain's free trade deal with the EU hostage, in a vain bid to allow his vile country's rapacious trawlermen to steal every last British stickleback from the vast bounty in our fertile waters.

And then he used the discovery – by British boffins – of a new COVID strain as an excuse to BLOCKADE Britain, freezing journeys and leaving families wailing at ports.

Thousands of trucks laden with Christmas pressies for little blind kiddies and orphans were held up by the stoppage, which also left supermarket shelves short of stock and subsequently stripped bare as the great British public calmly panicked.

Well, today *Sunday Sport* invites readers to show Macron what they think of him – by wiping their arse with the stroppy Frog using our special commemorative toilet paper.

ROLL WITH SHIT: Use Macron to wipe arse

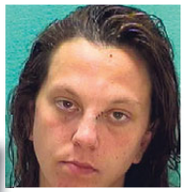

Sex promise girl ties fella ...to rob him

A WOMAN convicted of tying up her boyfriend while promising him sex – only to rob him in his own home – has got off with probation.

Ann-Marie Eller (*above*), 28, was handed three years' probation after being found guilty of robbery in November 2019.

The victim told cops he had invited Eller to his home to get hot and sweaty, but instead found himself robbed by his girlfriend of just several months.

A criminal complaint stated: "She tied him up to the futon in the bedroom, allegedly to have sex, and then, once she had him tied up, stole three firearms and his mobile phone, which also held his bank card."

The man called cops after breaking free by using a lighter to burn through the rope used to bind him.

Eller, of in Newark, Ohio, was sentenced to 139 days in jail, but was granted credit for time served on remand.

A kidnapping charge against her was dismissed.

STEPHEN FRY'S QI FACT

DIVORCE was illegal in Ireland until 1997.

OPERATION KNEETREMBLER

Armada of east European hookers cross Channel to service stranded lorry drivers

THE blockade may have caused chaos for lorry drivers, supermarkets and shoppers – but it was a pre-Christmas boon for HOOKERS!

Thousands of horny truckers parked up in Kent needed their bollock bile draining and the hard-pressed local working girls were overwhelmed.

Clampdown

Seeing an opportunity, but banned from travelling to Britain because of the clampdown on travel, dozens of east European prostitutes were ferried across the Channel in tiny boats under cover of darkness to reach their panting punters.

One Romanian hooker, who wished to remain anonymous for obvious reasons, told *Sunday Sport*: "With all those truckers parked up overnight, it should have been like shooting fish in a barrel for professional working girls.

"The trouble was, we could not get to the barrel because of the travel ban.

"What with all the worries and panic over this new strain of the virus, all the ports and stations were crammed with people, cops and officials testing and others just trying to get anywhere.

"But we have plenty of contacts who know their way round these waters so we hired a few of them and their boats and slipped into England undetected.

"Then we set about servicing the truck drivers. They were very pleased to see us.

"I made thousands in a just a couple of days!'

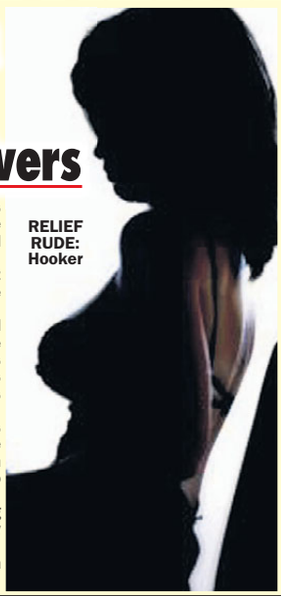

RELIEF RUDE: Hooker

ALL CALLS 46p per minute
LIVE 121
LIVE HARDCORE SHAG XXX
0908 520 6992
LIVE OLDER 60+ Ladies
Bored FRUSTRATED and WAITING for YOUR CALL
1-2-1 SEX
HARDCORE MATURE XXX FUN!!
0908 520 7788
18+ SEX TEXT
GIRLS waiting RIGHT NOW!
Txt Shag to 69695 £1.20 PER MSG/PIC
PLUS SHHH! LISTEN IN!!
GET READY - ACTUAL NOISES!
0909 860 4065
MOBILES CALL NOW 69179 60p

GET THE SPORT ONLINE FREE FOR A MONTH! GO TO www.sundaysportonline.co.uk

New Year to come in with a big bang for all

RESEARCHERS have found that sexual activity dwindled in the run-up to Christmas but returns during and after the big day and over New Year.

They looked at the sexual activity of thousands of women around the world and discovered that in the U.S., people become less interested in sex in the three days before Christmas but this is quickly reversed.

The study by boffins at Stanford and Colombia Universities looked at birthrates at various times of the year and how they were affected by sex during the festive period.

They analysed logs of more than 500,000 women in the States, UK, France and Brazil from the women's health app Clue.

And they believe that they have been able to show a link between holidays and sexual activity.

The study found that both Valentine's Day and bank holidays showed an increase in activity but the three days before Christmas was a different story.

They also observed that in a reversal of the run-up to Christmas, there was the biggest rise in people having sex at New Year than any other day.

Cops probe porn on paradise isle

POLICE have launched an investigation after a porn video shot on a beach in paradise Bermuda was circulated on social media.

The video allegedly featured Japanese grumble star Hina Nanase, who was filmed in a variety of sex acts with a man on the island's Horseshoe Bay.

The video can be found on the internet and is called called *Bermuda 7th Year Anniversary Special Project*.

The police service confirmed it was aware of the video and had launched an investigation into whether the film breached obscenity laws.

A spokesman added that anyone who committed an indecent act in a public place was guilty of a summary offence and could face up to five years in jail.

SHIT'S NOT ON

A HOMEOWNER set up CCTV to catch a plopper who left "sloppy turds" on the drive of her home in Alice Springs, Australia, NINE NIGHTS in a row.

STRICTLY MAISIE'S X-RATED PHOTO SHOCK!

ONLY A FANTASY: Trolls say Maisie will flog porn pics

Evil Mail Online trolls claim sexy teen will make millions from porn

By REX ROWLANDS
rex@sundaysport.co.uk

***STRICTLY Come Dancing* babe Maisie Smith has found herself in a cash for nudes scandal!**

The ginger beauty, who found fame as Tiffany Butcher in *EastEnders*, has become a household name since appearing on the BBC reality show.

A story on the Daily Mail website said she could make more than a million quid in endorsements following her stint.

But the rag's evil readers are convinced she will only make that sum by flogging sexy pics on the website Onlyfans.

Onlyfans sees mainly porn stars putting naked images of themselves online, which are only visible to subscribers.

So when the Mail announced that Maisie, 19, was set to make a fortune many of it's readers took to the comments section to insist the only way she could make such amounts was by showing her busters and minge on Onlyfans.

Not all readers were so crude about Maisie, with some praising her legs and butt

But the nice words didn't mellow Maisie's shock at suggestions she'd sell X-rated pics.

A pal said: "Maisie would never do this.

"She is a talented performer and won't be getting her bits out on the internet."

Swansea1973, BIRMINGHAM,
Onlyfans I'm guessing

TomTJB87, Milton Keynes, Uni
Only fans doing its thing lol

marksimmons1710, London, United Kingdom, 5 hours ago
She could be millionaire - does she have an onlyfans page?

I can't help but imagine her on top. I just bet this woman is a hurricane in bed! Those legs, daaaam!!!!

Crustyballs, Utopia, Afghanistan, 3 hours ago
Didn't think p orn was that profitable.

tryandhope, Down South, United Kingdom, 35 minutes ago
What a lovely girl, enjoy the fruits of your hard work. I gather she was working at 'both jobs', credit to her...
New Comment Reply Click to rate 26 9
Jes Ho, London, United Kingdom, 16 minutes ago
Hand and blow?

Dramalama, Tweeds dale, United Kingdom, 3 hours ago
Must admit she has one of the nicest butts ever.

Roko007, Oxford, United Kingdom, 52 minutes ago
I like Her legs
New Comment Reply
Wilmon, Langford, United Kingdom, 48 minu
so do I, they'd make a great scarf

TEEN JIZZED ON TEACHER'S BOOBS

A PICTURE of a naked teacher covered in hot SPUNK landed her in the dock.

Thrilled pupils at a public school were cock-a-hoop when they saw the X-rated snap of their English teacher Andee Lantz.

But Lantz (*left*), 31, got into trouble because the semen covering her 36D boobs had spurted from the rock-hard cock of one of her 16-year-old students.

"It makes me sick to my stomach," said concerned parent Susan Clark.

By BRAD CHADWICK
news@sundaysport.co.uk

"I've been married 15 years and I've never let my husband spill his seed on my nakedness.

"And even if I did allow such a sin, I sure would not let him take a photo of it, no sir!"

Before long, Lantz became the talk of the town.

"In the beginning I didn't know if it was a rumour, I called a couple other moms and they said it was true," said Clark.

Court reports reveal when confronted by education bosses over an "inappropriate photo", Lantz and the young student initially denied it.

But over the course of the conversation she admitted to "hanging out" with the teen following an American football game in the grounds of the Carnegie Public School in Carnegie, Oklahoma, .

"A teacher should not be hanging out with a high school student, period," said Clark.

Court documents show Lantz admitted the student "leaned in and kissed her and it went from there."

Investigators said the two went back to the teacher's home where they had a wild sex session.

"I really don't think this type of behaviour should be tolerated, whether from a male or female teacher," said Clark.

The documents also show Lantz admitted to having sex with the teen on two to three occasions.

She has since appeared in court charged with second-degree rape.

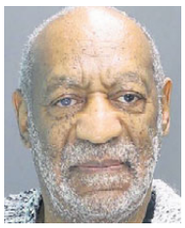

Cosby stays 'healthy' by being filthy

DIRTY Bill Cosby is even dirtier – because he refuses to shower.

The convicted sex offender and fallen comic legend says he has stopped showering behind bars – because he is afraid of getting COVID-19.

He said: "As of now, I have declined to take any showers, and I have decided to take wash-ups in my cell.

"This is the best way for me to stay safe and healthy."

Cosby (*above*), 83, added that he is under lockdown 20 hours a day at a state prison in Pennsylvania amid a coronavirus outbreak in his unit and gets tested for the virus daily.

Cosby is serving three to 10 years for drugging and sexually assaulting a 47-year-old woman.

FOLLOW US ON twitter @thesundaysport

'Blackface' OAP hair dye let-off

A 60-YEAR-OLD man accused of wearing "blackface" in a city centre has been cleared by magistrates after explaining it was running HAIR DYE!

Retired journalist Mark Harris, of Chester, was arrested under new diversity laws when shoppers reported he was wearing the "blackface" make-up in a bargain store in the city in July.

Blackface, as worn by the famous Black and White Minstrels, is now considered offensive and wearing it in public can constitute a hate crime.

Harris, representing himself, said that the jet-black colouring on his face was, in fact, badly mixed Albanian-made hair dye that he had bought at a car boot sale in Blacon.

Apologising for any inadvertent offence, Harris told the court that he now sported a Mohican, which he only dyed using a reputable British-made colourant purchased "at no little expense".

Magistrates accepted his explanation and found him not guilty.

Outside court Harris's gymslip bride, who can't be named for legal reasons, said: "It's his age, poor old ct."**

SANTA ELF BUMMED TO DEATH BY GREAT DANE

RUFF RIDE: Huge dog's lust was too much for Fred

Pervert dwarf 'enticed' huge dog to mount him

A PERVERT dwarf who had been "knocked sideways by adversity" during the pandemic died horrifically when he was bummed by a GREAT DANE!

By SIMON DEAN
simon@sundaysport.co.uk

Little Fred Jones – who once made a fine living playing a Santa's elf in top department stores across the north west of England – sank into substance abuse as COVID-19 robbed him of his livelihood.

Giant

And in a fog of drink and drugs, the itty-bitty Bolton man decided it would be a good idea to encourage a neighbour's giant hound to bum him anally up the arse.

But the three-foot-four-inch entertainer soon found that the massive dog's attentions were FAR too enthusiastic for his mini behind.

His loud screams alerted neighbours but by the time they reached the scene, it was too late to save him.

One neighbour, who asked not to be named for fear of reprisals, said: "If I live to be 100, I never again want to see a midget bummed to death by a Great Dane.

"It was a scene of utter carnage, made all the more poignant because little Fred had been wearing his elf hat at the time.

"The dog, of course, did not know he'd done anything wrong and was looking pretty pleased with himself, to be perfectly honest."

Fred's long-time agent, Frank Probert, said: "Fred Jones was a huge talent in a little body.

"He simply lived to perform, especially for kiddies, and when that was taken away from him because of this bloody pandemic, he just could not go on.

"COVID and the closure of department stores accelerated by the pandemic meant that Santa's grottoes became a rarity.

"And no grottoes means there are no elves! He was knocked sideways by all the adversity he faced."

Mr Probert added: "God only knows what cocktail of drink and drugs he took to make getting bummed up the arse by a Great Dane seem like a good idea.

Risky

"It's a risky enterprise for a normal-sized person, but for a little person, as we have now tragically seen, it's a death sentence."

An inquest into Fred's death has been opened and adjourned.

There will be a full hearing in the New Year.

Sunday Sport WORLD EXCLUSIVE

Cop caught bonking on film set

A COP was placed on leave accused of having sex at LA's famous Universal Studios.

An open mic recorded the alleged encounter said to have taken place near the Bates Motel set.

In the audio, a woman is heard sexually moaning as a dispatcher tells the cop his mic is on, but he does not respond and the woman continues to moan.

Los Angeles police confirmed the cop was taken off duty pending the results of an internal probe.

King's lover in explicit pics woe

ENEMIES of the King of Thailand's mistress have sent sexually-explicit nude selfies of her to anti-monarchists.

More than 1,000 photographs taken between 2012 and 2014 of Maha Vajiralongkorn's mistress, Sineenat Wongvajirapakdi, including many nude and some American-strength, held-open shots, have been distributed.

She recently returned to the the billionaire royal's harem from prison after being jailed last year.

It's thought she took the pics for her royal lover.

FIRST 2 MESSAGES FREE! UK's Best Text Service
RANDY GRAN LOVES YOUNG C***
ON YOUR KNEES BOYS! INSTRUCTIONS BY TEXT
SEXTING! STOCKING CLAD FILTHY MILF C** on my nylons TXT MILF TO 89098
BLOW HER F**Y COBWEB AWAY! Txt OAP To 89098
THE DOMINATOR Txt: DOM To: 89098
Just 18! Filthy Pix & Dirty Texting Txt Girl To 89098 18+
DELICIOUS IT-GIRLS XXXtra Special Package! TxtLadyboyTo89098
Niche Services
Txt Spank to 89098
Txt Feet to 89098
Txt Sissy to 89098
Txt Panty to 89098
Txt Asian to 89098
Txt Messy to 89098
CHEAP 99p SMS! HORNY HOOK UPS! 100's Of Discreet Ladies! Txt: CLUB to 07937 947 202 or go to: www.vipsms.co.uk

HAPPY

EVER WONDERED WHAT A

'I crave double penetration – it WILL happen'

I AM determined to try double penetration this year!

Threesomes are great but I've only ever had a cock at each end, so I have decided it's time to go full on and try double penetration.

I love anal and the thought of having a cock up my arse while I have another one inside me really gets me wet.

So this year I resolve to make it happen – and I don't think I'll struggle to find any takers.

The idea of having spunk dripping out of both holes is such a turn-on.

At the moment it's all I fantasise about when I am masturbating.

Krystal Webb
Age 31, 30G-24-32, from Birmingham

'Im hungry to taste a woman as I lick her out'

Bexxie Williams
Age 28, 32DD-24-34, from Brighton

I AM definitely going to have more lesbian sex this year!

There has always been a part of me that is a little bit lesbian – but I do love a nice hard cock, so I haven't really let that part of me out.

But this year I am determined to experiment with more girl-on-girl action.

I want to taste a woman as I lick her out and I am really excited by the idea of wearing a strap-on to shag another woman.

I love the idea of licking and playing with boobs too and I think letting a girl go down on me would be amazing.

It's pretty good when a fella does it, so imagine how good a woman would be.

SCREW YEAR!

GLAMOUR BABE'S SEX RESOLUTIONS ARE?

By JAYNE FERGUSON
news@sundaysport.co.uk

IT'S that time of year when we all kid ourselves that we're going to be better people.

From giving up fags to losing weight. we always tell ourselves that it will be different this year.

But these four *Sunday Sport* beauties have opted for different priorities.

Instead of the usual New Year's Resolutions, they've come up with their SEX RESOLUTIONS!

'I'll finger myself EVERY single day!'

Holly Gibbons
Age 32, 32E-25_34, from Brighton

I WILL be masturbating every single day.

During lockdown I spent a lot of time reading and some of the books were about sexuality and sexual empowerment.

I now believe I can't experience true sexual satisfaction with a man until I know every inch of my body.

So I have decided to spend 2021 exploring myself until I know everything there is to know about me,

I have already started and found exactly where my g-spot is following a mammoth fingering session.

That was a hell of a day – and I can't wait to find out a lot more about myself!

Kate Thornton
Age 31, 32G-24-34, from Brighton

'I'll dress in latex and be a naughty dominatrix'

I AM going to be dressing up for sex a lot more.

For me, sex is usually a spur of the moment thing. If I feel horny, I grab my fella and climb on top of him.

But this year I am going to prepare more. I want to get into wearing sexy outfits in the bedroom.

Sometimes that will just be stockings and suspenders.

But on other days I will be dressing in latex and being a naughty dominatrix.

Or I will be a coy secretary in a pencil skirt.

I like the idea of dressing as a nurse and giving my fella a sexy bed bath that ends in him spunking all over my boobs!

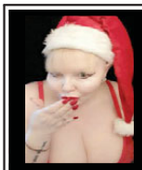

LIVE SEX CALLS - XMAS SPECIAL
£19.00 10MINS
Tel 07966 519614
CREDIT & DEBIT CARD ONLY

PUSSY SMELLING USED PANTIES & NUDE PIC JUST £25+pp

MADAM AMANDA'S LIVE CHAT

LIVE HARDCORE SEX	09845 430385
LIVE DOM / ANAL & FETISH	09845 400 141
LIVE CUCKOLD HUSBAND	09845 400 129
LIVE SISSY [redacted]	09845 400 053
LIVE CHASTITY	09845 400 067
LIVE ADULT BABY - ABDL	09845 400 131
LIVE TOILET SPORTS	09845 400 088

REAL LIFE STORIES LISTEN & W**K! DECEMBER 2020

09083 930650 SAY F**K ME WITH YOUR BIG STRAP-ON
09083 930651 WORSHIP MY MISTRESSES MASSIVE T*TS
09083 930652 ON YOUR KNEES & SUCK HIS BIG BLACK C*CK
09083 930653 TV'S HAD TO SUCK DOC'S C*CK FOR HORMONE'S
09083 930654 TV I LOVE ASS F**KING B*TCHES LIKE YOU!
09083 930655 TV GET ON THE STREET'S & EARN ME MONEY !
09083 930656 TV YOUR FEMINISED FONDLED & F*CKED
09083 930657 TV MOTHER IN LAW SAT ON HIS FACE
09083 930658 TV DRESSED & HAIRBRUSH SPANKED BY AUNTIE!
09083 930659 TV LADY BOSS FORCED HIM TO BE HER MAID
09083 930660 HIS WIFE MADE HIM LICK THEIR BUILDERS B*LLS
09083 930661 AB CAUGHT & SPANKED [redacted]
09083 930662 AB ITS A DIAPER DUMMY & MY DILDO FOR YOU!
09083 930663 AB I MAY BE A BITCH BUT YOUR IN A BABYGROW
09083 930664 AB'S WIFE SAID CHOOSE A NAPPY OR SUCK C*CK
09083 930665 ASB SWEDISH AU PAIR CAUGHT HIM W**KING
09083 930666 ASB MILKED BY MATRON
09083 930667 ASB AUNTIE SAID NO ONE WOULD BELIEVE HIM
09083 930668 MY HEELS ON YOUR B*LLS AS I P*** ON YOU..
09083 930669 LICK MY BIG FAT A**E.....

To access any of these adult services callers must be over 18 & have the bill payers permission prerecorded calls cost £1.50 per minute plus your phone companys access charge
All live calls cost up to £1.00 plus your phone companys access charge and are recorded. Service provided by DATA PRO LTD Customer Caretline 0347716656

XXX DVD

HIGH QUALITY 100% HARDCORE XXX
FOR ADULTS OF 18 YEARS AND ABOVE

2 HOUR+ PLAYING TIME
FREE 1ST CLASS DISCREET P&P

07931-071575
www.cakeytv.com

CAKEY TV

SIMPLY CHOOSE THE SUBJECT MATTER THAT YOU WOULD LIKE YOUR DVDS TO FEATURE

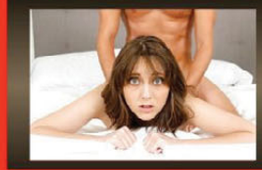
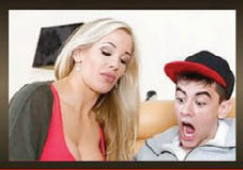

18 -25 | 25 - 40 | 40 - 55 | 55+ | BIG TITS | INTERRACIAL

UNIFORM (18+) | BRITISH | DOGGING | BBW | GANGBANG | EUROPEAN

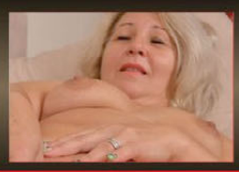
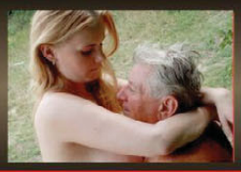

LESBIAN | MATURE LESBIAN | JAP | SOLO GIRL | SOLO MATURE | OLD & YOUNG

MORE SUBJECT MATTER THAT WE COVER

100% ANAL / NYLONS & STOCKINGS / TABOO (FANTASY ROLE PLAY) / CREAMPIE
RETRO & CLASSICS (1970 TO 1985) / GAY MALE / HARDCORE FEET / LATINA
BLACK / BDSM / FEM-DOM / CUCKOLD / HC WS / VARIOUS HC SCENES / THAI
BUKAKKE (MULTIPLE FACIALS) / GROUP & ORGY / HAIRY MUFF / TRANSSEXUAL
SPANKING & CORPORAL / PRO AMATEUR / REAL AMATEUR & HOMEMADE

2 XXX DVDS £15 / 5 £20 / 8 £30
12 £40 / 24 £65 / 30 £75 / 50 £110

TO ORDER BY POST PLEASE SEND YOUR ORDER TO MR. SMITH, 235 RYE HOUSE, 161 HIGH STREET, RUISLIP, MIDDLESEX, HA4 8JY. PLEASE MAKE YOUR CHEQUE OR PO PAYABLE TO MR. SMITH. PLEASE DECLARE THAT YOU ARE AGED 18+

'Mask-rage' gun attack on strip club

THREE men who were kicked out of a packed strip club for refusing to wear face coverings returned with an AK-47 and opened fire, wounding three people.

Edgar Nava-Ayala (*above*), 34, Daniel Juvenal Ocampo, 22, and Juan Jose Acosta-Soto, 20, were tossed out of the club on Halloween after breaking its mask mandate.

But the irate trio returned armed with an AK-47 and Nava-Ayala fired at least 15 rounds at the theatre, wounding two employees and a customer.

One victim needed surgery while another had a shattered shoulder blade, cops said.

Police in Anaheim, California, arrested Nava-Ayala, Ocampo and Acosta-Soto last week. They have pleaded not guilty and are being held in jail.

All three are facing charges of attempted murder and if convicted, could face up to life in prison.

'A normal edition and he'd have been fine'

BILL NEEDS BIONIC ARSE AFTER STUFFING XMAS RADIO TIMES UP BUM

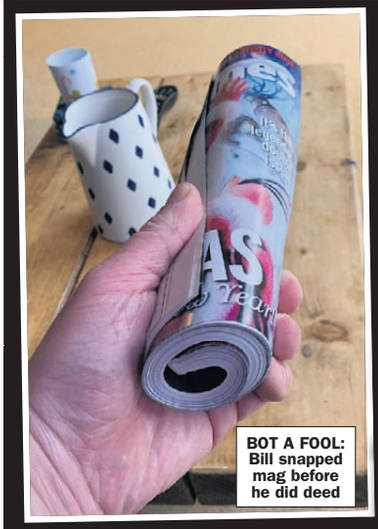

BOT A FOOL: Bill snapped mag before he did deed

HARD TIMES: Bill bust his arse with mag

FUN-LOVING Bill Door had to spend Christmas in hospital after he broke his arsehole by shoving a rolled-up copy of the bumper festive *Radio Times* up his backside.

The 64-year-old was taking part in a socially-distanced Zoom family party game of charades on Christmas Day when he was given a forfeit after no-one managed to guess his mime of *This Morning*.

While other family members had to do things like down a shot of tequila or eat a spoonful of chilli sauce, Bill's 18-year-old nephew Liam decided his fate.

By BARNEY SAMUELS
news@sundaysport.co.uk

And he told the lollipop man from Cleckheaton, West Yorks, to stick his *Xmas Radio Times* up his bum.

Liam got a severe telling off from his mum but eager to please, bachelor Bill, who lived with his own mother until her death in 2017, didn't want to disappoint.

So while the rest of the family moved on to the next round Bill set to work.

Then, 20 minutes later, after using copious amounts of Crisp 'N' Dry as lube, he announced to his family: "I've done it."

He then passed out from the pain of what was later discovered to be a bust sphincter. His sister Anne called for an ambulance and Bill was rushed to hospital but it was too late sto save his wrecked ringpiece.

Bill received a temporary experimental bionic arsehole which he controls via an implanted remote control on his arm.

Speaking two days after being released from hospital he said: "I guess I was unlucky.

"The doctor told me if had been a normal edition of the *Radio Times* I would have been fine.

"But I had to go and shove a bumper Christmas edition up my backside, didn't I?"

But he is now loving his state-of-the-art backside saying: "There's not that many people in Cleckheaton with a space age bumhole!

"Happen, I'll be famous."

Sunday Stand-up

WHEN you eat a lot of spicy food, you can lose your taste. When I was in India last summer, I was listening to a lot of Michael Bolton.
– Jimmy Carr

Drunk blamed dog's driving

A DRUNK woman who drove into a ditch told cops: "The dog was driving."

Police found the 58-year-old motorist and her pooch after receiving a report that someone had driven into a ditch in Vancouver Island.

A statement issued by cops said: "The woman told police that it was just her and her dog inside the vehicle at the time it was driven into the ditch and that the dog was driving."

But officers sniffed that something about her claim was off – and suspected the woman had been drinking.

The statement added: "The officer developed the opinion that this woman's ability to operate her motor vehicle was affected by alcohol."

She was barred from the road for 90 days after refusing to take a roadside breath test.

READER PIC

Cheryl's are the breast in the county!

BUSTY Cheryl Porter got her boyfriend Tim Langley to take this pic of her posing in her motor.

Tim thinks Cheryl, 22, from Barrow, has the best boobs in Cumbria.

Waitress Cheryl said: "Tim loves my boobs and is always telling me I have the best tits in the county.

"I wanted to know if people agreed with him so sent this snap in for *Sunday Sport* readers to have a look!"

Would you like to see your sexy pic in *Sunday Sport*? Email *readerpics@sundaysport.co.uk* – we'll reply straight back.

Chainsaw horror at fast-food joint

McDONALD'S workers weren't lovin' it when a would-be customer started chasing them with a CHAINSAW.

Alice Sweet entered the diner and waved the weapon at employees behind the counter.

Sweet (*above*), 26, then stole some food and a drink before fleeing the restaurant, police said.

The manager later confronted the nutter, but then Sweet began chasing him with the chainsaw, police said.

Cops said Sweet, of Portland, Maine, also damaged two cars that were parked at the fast-food joint.

Officers called to the scene ran after Sweet and brought him down to arrest him.

Sweet has been charged with robbery, criminal mischief, refusing to submit to arrest and violation of conditions of release.

He's been slung in jail for Christmas.

SCHOOLKIDS BOOTED OFF THE BUS FOR BORIS C**T SONG

Surprise sweary chart hit brings family day out to sudden stop

DISC-GRACE: The offensive record *(above)* and Paula *(below)* with son Marky

A MUM says she was left "mortified" when she was booted off a bus after her eight-year-old son and his schoolmates sang a foul-mouthed song about Boris Johnson.

Paula Wells was taking son Marky and two pals to see a turkey that looks like a ballbag in Biddulph, Staffs.

But the group was booted from the bus when the youngsters started singing, *Boris Johnson Is A F**king C**t* – a ditty by shock punk rockers The Kunts, which is riding high in the hit parade.

The song, which repeats the lyric "Boris Johnson Is A F**king C**t", became a surprise hit as it caught the public mood about the PM and the song "went viral" on the internet.

Paula, 34, said: "I think that Marky and his mates must have heard it on the internet.

"Obviously, they are far too young to know exactly how rude the lyrics are but they know they are naughty.

"I was trying to get the boys to be quiet as some grannies on the bus were tutting – but you trying telling eight-year-olds what to do. It's like herding cats.

"In the end the driver pulled up and asked us to get off the bus because the lads were upsetting the old ladies.

"I was mortified. I've not been thrown off a bus since I sucked off a lad in Leek when I was 16.

"Needless to say, we never got to see the ballbag turkey and we had to get home. The lads were disappointed."

The single was released earlier this year as part of the cult comedy band's July album *Kunts Punk In Your Face*.

But the song – which DJs have to call *The Man Who Wrecked Britain – Mr BJ* for decency reasons – shot up the pop charts in Christmas week, a likely response from the music-buying public to the UK Government's last-minute decision to scrap the relaxation of coronavirus rules over the Christmas period and implement a new 'Tier 4' across huge swathes of the country.

By SIMON DEAN
simon@sundaysport.co.uk

THOSE SHOCKING LYRICS IN FULL...

Boris, Boris, Boris, Boris, Boris, Boris, Boris, Boris...

*Boris Johnson is a f***ing c**t*
*He's a f***ing c**t*
*He's a f***ing c**t*

*Boris Johnson is a f***ing c**t*
*He's a f***ing c**t*
*Yes, he's a f***ing c**t.*

*Boris Johnson is a f***ing c**t,*
*He's a f***ing c**t*
*He's a f***ing c**t!*

*Boris Johnson is a f***ing c**t*
*He's a f***ing c**t*
*Yes, he's a f***ing c**t.*

*Boris Johnson is a f***ing c**t,*
*He's a f***ing c**t!*
*Boris Johnson is a f***ing c**t*
*He's a f***ing c**t*

*Boris Johnson is a f***ing c**t*
*He's a f***ing c**t*
*Yes, he's a f***ing c**t.*

*Boris Johnson is a f***ing c**t,*
*He's a f***ing c**t*

*He's a f***ing c**t!*
*Boris Johnson is a f***ing c**t*
*He's a f***ing c**t*

*Boris Johnson is a f***ing c**t*
*Yes, he's a f***ing c**t.*

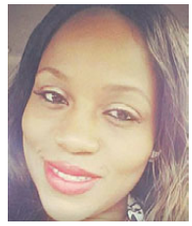

Female prison officer nicked over lag shags

A SENIOR female prison officer has been nicked for screwing an inmate.

Tasheena Majors (*above*), 42, had been having intercourse since November of last year with the male inmate "over whom she had supervisory or disciplinary power", before she was recently caught, authorities revealed.

An investigation by prison bosses produced charges of sexual assault against her, they said in a statement.

Majors, who began working at the at Northern State Prison in Newark, New Jersey, four years ago, was served with a summons to be answered in Superior Court at a future date, the prosecutor said.

A prison source said: "They call prison warders screws, and now you can see why.

"Danged if that wasn't one lucky inmate, I'd do jail time for her, yessir."

Nic swears by a new comedy

NETFLIX has released a gloriously profane trailer for *History of Swear Words*, a six-part comedy series on cursing hosted by *National Treasure* screen icon Nicolas Cage.

The two-minute teaser opens fittingly enough with the 56-year-old *Face/Off* actor uttering a bloodcurdling F-bomb, before inviting viewers to join him "on a journey through the history, evolution and cultural impact of swear words."

To shed light on the taboo topic, each 20-minute episode the star will welcome a smorgasbord of etymology experts, historians and celebrities explaining the origins of profanities ranging from "fk" to "p***y."**

Cage's roster of guests includes celebrities plus a gaggle of experts in the field of language.

STRIP LIGHTS

TROUBLED Tara Wermy, 28, stripped naked and pulled down all her neighbours' Christmas lights in a drug-fuelled rampage in Comanche County, Texas.

2020 MIGHT HAVE BEEN A BIT SHIT BUT THANKS TO TELLY, IT WAS A...

HAPPY NUDE YEAR!

4-PAGE SPECIAL

WE ARE WHO WE ARE (BBC) BEATRICE BARICHELLA

WE ARE WHO WE ARE (BBC) ALICE BRAGA

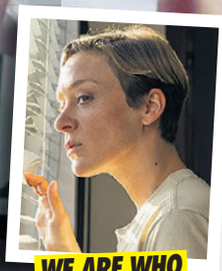

WE ARE WHO WE ARE (BBC) CHLOE SEVIGNY

WE ARE WHO WE ARE (BBC) VITTORIA BOTTIN

WE ARE WHO WE ARE (BBC) FAITH ALABI

By JUSTIN DUNN
news@sundaysport.co.uk

WHISPER it, but it's true – 2020 wasn't actually that shit after all!

Put aside the 65,000-plus COVID-19 related deaths.

Dismiss the passing of almost every ageing celebrity in just 10 plague-filled months.

And yes, resent the way politicians have handed their decision-making – and their spines – to Dr Doom scientists.

Because through the gloom rode a knight in shining armour in the form of a telly offering a feast of nudity through the year.

From Daisy Edgar Jones stripping off in *Normal People*, to the twenty-somethings shagfest of BBC's *Industry*, and Johanna Wallmeier peeling off in a *White Lines* orgy scene, it was a veritable flesh bonanza.

We had full frontal bush and boobs from Matilda De Angelis in Sky Atlantic's *The Undoing*, and the lovely Alice Braga, Chloe Sevigny and Vittoria Bottin going nude for *We Are Who We Are*.

And there was plenty more in programmes *Lunda Nera*, *Lovecraft Country* and *Upload*, to name just a few – and all well worth finding on catch-up services.

One production insider said: "The amount of flesh on show has been unreal!"

So here are four pages of the hottest TV tits, bums and shagging from a year like no other...

10 things you might not know about THE NEW YEAR

WELL, here we are – staring down the barrel of a new year.

And let's face it, 2021 would have to work pretty hard to be as shit as this one.

Most of us will get pissed and stop up late to herald in January 1, 2021 in the vain expectation that the new year will being happiness and fulfilled wishes.

Here are some facts about that terrible tradition where hope triumphs over bitter experience…

1 ROBERT Burns took a Scottish folk song called *Old Long Syne* and put his own spin on it in 1788, which is the version we all know today. Auld Lang Syne means "times long past".

2 THE ancient Romans are credited with the New Year tradition because of their Saturnalia festival. It was a celebration honouring Saturn, the god of time.

3 THE Pacific island nation of Kiribati rings in the New Year first.

4 WEARING red underwear on New Year's Eve will supposedly bring good fortune in the coming year – if you are an Italian.

5 WHILE the Spaniards believe it is lucky to eat 12 grapes in the first 12 seconds of the New Year.

6 THE earliest known New Year's celebrations date back to 2000 BC in Ancient Mesopotamia.

7 YOU will be told that January was named after the Roman god Janus. Not quite. It's actually rooted in the Latin word "ianua," which means door. The name was chosen to symbolise the opening of a new door that happens when the new year begins.

8 ENGLAND didn't adopt January 1 as New Year's Day until 1752, more than 150 years after Scotland. Before that the year began on March 25, the feast of the Annunciation.

9 THE most common New Year resolutions include 'quit smoking', 'lose weight', 'stay healthy and fit', 'save more money' and 'get (more) organised'.

10 IN 2014, Dubai lit up the sky with a huge New Year's fireworks display. The extravaganza featured 400,000 pyrotechnics firing over 400 parts of the Dubai shoreline. The display earned a Guinness World Record for the largest firework show ever.

INDUSTRY

(BBC2)

HAPPY NUDE YEAR!

4-PAGE SPECIAL

THE BARRIER (NETFLIX) ALINA NASTASE

NORMAL PEOPLE (BBC1) DAISY EDGAR JONES

MYHA'LA HERROLD

OMNISCIENT (NETFLIX) LUANA TANAKA

LUNA NERA (NETFLIX) NINA FOTARAS

SISSY TRAINING
46P PER MINUTE
LIVE 1-2-1
I'LL HUMILIATE YOU IN FRONT OF ALL MY FRIENDS
BECOME MY BITCH I'LL MAKE YOU THE PRETTIEST GIRL!
MEET MY STRAPON!
SISSY TRAINING
0983 919 7204

80+ GRANNY FILTH-BAG
I'm Looking for Young male to Give me a Good Hard Dirty Pounding! xxx
GUARANTEED 80 or Older *OLDEST*
46P per minute
0983 919 7293

18+ only. Calls Recorded, cost 46p per minute plus 'Access Charge'. LL99 Ltd. 0208 114 2016

We may send you free promotional sms messages. If you would like to opt-out of receiving free promotional sms messages please text OPTOUT to shortcode 88077.

UNORTHODOX (NETFLIX) SHIRA HAAS

WHITE LINES (NETFLIX) JOHANNA WALLMEIER

UPLOAD (AMAZON) BREA ST JAMES

UPLOAD (AMAZON) CHRISTINE KO

HAPPY NUDE YEAR!

4-PAGE SPECIAL

DARK DESIRE (NETFLIX) MAITE PERRONI

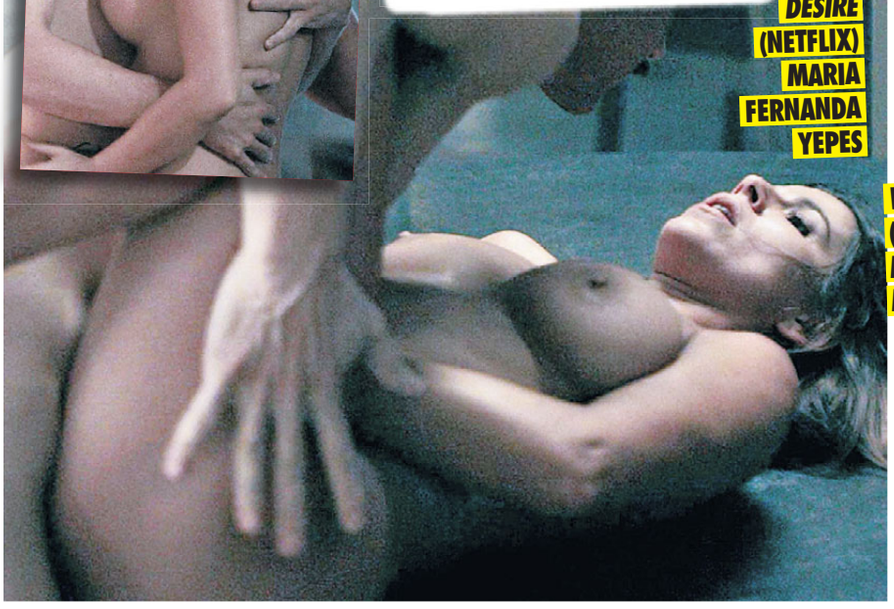

DARK DESIRE (NETFLIX) MARIA FERNANDA YEPES

THE WOODS (NETFLIX) KINGA JASIK

WHITE LINES (NETFLIX) MARTA MILANS

DARK DESIRE (NETFLIX) MARIA FERNANDA YEPES

DEANO ON SUNDAY

It's not racist to say China's rulers are very bad bastards

A FEW days ago, when Boris emptied his bowels all over the festive season, Nigel Farage tweeted: "Christmas cancelled. Thank you China."

Now, it's not my job to defend Nigel Farage. He's big enough and ugly enough to look after himself.

But from the reaction to his tweet, you would have thought he had just recited Enoch Powell's Rivers of Blood speech.

The woke left rose as one and shrieked "RACIST!"

It's been like this from the start – we are not allowed to call COVID-19 "the Chinese virus".

There's never been any problem with calling the flu epidemic that killed 50 million in 1919 "Spanish flu". There are no protests about the name "Ebola virus", which is named after a river in the Congo.

Middle East Respiratory Syndrome? West Nile Virus? OK.

Criticism

But calling COVID-19 the "Chinese virus" is racist. Why?

Because the Chinese government – who know now touchy we are in the West about the r-word – are masters at crying "racism" to get their own way or to deflect criticism.

And this policy covers the trivial to the serious.

At the trivial end, we used to call the capital of China Peking until their government yelped "RACIST" and we all had to callit Beijing.

At a much more serious level, questions about the Uighur minority in China, who are kept in line with concentration camps, are smeared as racist.

Criticise China dismantling the rule of law in Hong Kong? Racist.

Worried about China bullying Australia and other Pacific Rim states? Racist.

Question where exactly China is getting all those human organs for transplants? Racist.

Suggest that COVID was caused by a leak from a Chinese lab, or that it's down to filthy, live animal markets? Racist.

Sickening

The bending-over-backwards to appease the Chinese so as not to appear "racist" can be sickening.

Last month the BBC reported that Mount Everest was on the border of Nepal and China.

Which is bollocks. Everest is on the border of Nepal and TIBET – an independent country that China invaded in 1949 and is now flooding with Han Chinese in a bid to wipe out Tibetan identity.

Imagine the shitstorm if the BBC had reported that Snowdon was in England?

To all this kow-towing to the Chinese rulers, I say F**K OFF!

China is a vast, brutal, ruthless SUPERPOWER.

It controls a huge amount of the world's trade and money.

It has so much clout on the world stage it was elected onto the UN Council for HUMAN RIGHTS!

Even Frankie Boyle's never come up with a joke that sick.

It's run by some seriously hard f**kers who do not play nicely.

But the insane left won't accept that the Chinese government are in any way "the baddies".

Because, to the insane left, the "baddies" are always white.

And that is allowing some seriously bad bastards to literally get away with murder.

email: simon@sundaysport.co.uk

WHAT A LITTLE SHIT!

Brat put LAXATIVES in gran's Christmas dinner because he didn't get a PS5

MUDDY HELL: Ida spent the afternoon on the bog

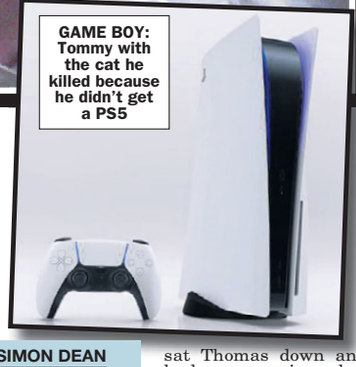

GAME BOY: Tommy with the cat he killed because he didn't get a PS5

LITTLE Tommy Micklethwaite convinced himself that gran Ida Vaughn was going to buy him a space-age PS5 games console for Christmas.

So the grasping little shit was crestfallen when 76-year-old Ida – who has firm views on spoiled brats – presented him with a £10 book token instead!

In the resulting tantrum, six-year-old Tommy:

- Called his gran a "twat",
- Battered the family cat, Merlin, to death with a rolling pin,
- Smashed his four-year-old sister Phoebe's gifts with his fists,
- Vomited up the vegan chocolate selection box his indulgent parents Nigel and Petra had allowed him to eat for breakfast at their home in Ware, Herts.

But the tearaway was not done yet…

Because as the family watched Her Majesty The Queen deliver her annual message to the Commonwealth, Ida had to rush to the lavvy.

It was the first time she had missed the Queen's Speech in 40 years, so the family was immediately concerned.

That concern only grew as Ida remained in the smallest room for the next hour, "shitting through the eye of a needle", as she put it.

Initially, Petra feared that her vegetarian festive bake was to blame until Tommy's chortling and an open box of strong laxatives revealed the truth.

Crystal therapist Petra said: "Nigel and I sat Thomas down and had a very serious chat about boundaries and he explained that he was merely acting in an inappropriate manner due to disappointment over his presents.

"We, of course, both congratulated him on vocalising grievances in such an eloquent manner and were just about to have a group hug when Ida had to rush off to the bog again.

"We have told Thomas that for facing up to his anger, we'll buy him the PS5."

Now back home, Ida said: "That kid is the Devil. No wonder, with that New Age c**t as a mother and my soppy son as his father."

By SIMON DEAN
simon@sundaysport.co.uk

This year just got a whole SLOT better!

IF you've been suffering like everyone else this year, you deserve a nice lie down, just like Chanel Uzi here.

The Instagram babe was good enough to wear some very flimsy panties which gave us a lovely look at her smooth-shaven slot.

One of her 1.7million fans said: "If I get a new bike for Christmas, I can see where I can park it!"

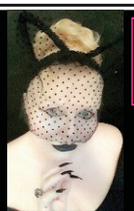

CALL AMANDA 07966 519 614
FOR VISITS / TABOO LIVE 1-2-1 CALLS & WORN PANTIES

NEW MADAM AMANDA'S LIVE CHAT
TALK NOW TO AMANDA HER MISTRESSES & NANNIES

LIVE DOMINATION & FETISH	09845 400 141
LIVE CUCKOLD HUSBAND	09845 400 129
LIVE SISSY	09845 400 053
LIVE CHASTITY	09845 400 067
LIVE ADULT BABY - ABDL	09845 400 131
LIVE TOILET SPORTS	09845 400 088
LIVE HARDCORE SEX	09845 430385

18+ TEEN FILTH RECORDED STORIES 18+

09083 938 169 [redacted] TINY LITTLE T*TS
09083 938 170 SHE OPENED HER LEGS & MADE HIM
09083 938 171 SIX STROKES FOR NICKIN CIGS
09083 938 172 SP*NK ON HER HOT SP*NKED BOTTOM
09083 938 180 WIFE TOLD HIM TO F*CK THE BABYSITTER
09083 938 181 [redacted] WAS A HORNY PR*CKTEASE
09083 938 182 DIRTY LITTLE B*TCH D*CKED
09083 938 183 SHE'D ASKED FOR IT
09083 938 184 HE SH*GGED HER DAUGHTER 7 FRIEND

To access any of these adult services callers must be over 18 & have the bill payers permission prerecorded calls cost £1.00 per minute plus your phone companys access charge
All live calls cost up to £1.00 plus your phone companys access charge and are recorded. Service provided by DATA PRO LTD Customer Careline 02477150516

GET THE SPORT ONLINE FREE FOR A MONTH! GO TO www.sundaysportonline.co.uk

Spam burger topped with Oreos, want flies with it?

A McDONALD'S 'Spam burger' topped with crushed Oreos has been unveiled in China – to the horror of burger purists.

The announcement on McDonald's China's website described the taste of the Oreo and Spam burger as "tender and juicy", "full of meatiness" and with "a hint of sweet aftertaste" that amounts to "an unimaginable double surprise."

But many people on social media were quick to express their opinion of the dubious clash of flavours.

"How the hell does an Oreo work in a burger?? disgusting," said one Twitter user.

"Seriously one of the most disgusting burgers I ever heard of," wrote another.

Yet another moaned: "Better than sweet and sour bat, but only just."

But Abbie Xie, of McDonald's in China, said: "Luncheon meat is a trending food among youngsters nowadays.

"The flavourful and crispy Oreo, on the other hand, is a snack youngsters are familiar with.

"By combining the two foods, it showcases the collision of tastes and textures."

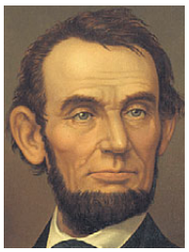

Slaves saver Abe 'a racist'

THE city of San Francisco may remove Abraham Lincoln's name from a high school because a district committee says the 16th U.S. President, who abolished slavery, did not show that "black lives mattered to him".

Lincoln is one of dozens of historical figures who the city school district's renaming committee argued led lives rife with racism and oppression.

Committee chairman Jeremiah Jeffries said: "Uprooting problematic names and symbols that clutter buildings, streets, throughout the city is a worthy endeavour.

"Only good can come from the public being reflective and intentional about the power of our word and names within our public institutions."

Apparently, Lincoln was beastly to the Red Indians, or something.

BOMB SURPRISE

A SECTION of O'Hare Airport in Chicago was sealed off because of a suspected terrorist's bomb – which turned out to be a Christmas pudding!

AS IT'S CONFIRMED HIT SHOW WILL RETURN, LET'S ENJOY...

SEX AND THE TITTY!

THEY'D STILL GET IT: Cast of *Sex and the City* will be back for a new series

By JUSTIN DUNN
news@sundaysport.co.uk

***SEX and the City* is being rebooted with the original stars – except for Kim Cattrall.**

The 64-year-old will not return for the new show after her public feud with co-star Sarah Jessica Parker.

An industry insider revealed that the fan favourite comedy drama will likely air on HBO Max in the form of a limited series but without Kim, who played Samantha Jones.

Interested

The original series, which ran on HBO from 1998-2004, also starred Sarah Jessica Parker as Carrie Bradshaw, Cynthia Nixon as Miranda Hobbes and Kristin Davis as Charlotte York.

The possibility of a reboot isn't far fetched, as Sarah Jessica has said in the past that she was interested in doing "some episodes of *Sex and the City*," though she would call it a "re-visit" instead of a "reboot."

Whatever, here's a look at all the original stars' tits...

SARAH JESSICA PARKER (CARRIE)

KRISTIN DAVIS (CHARLOTTE)

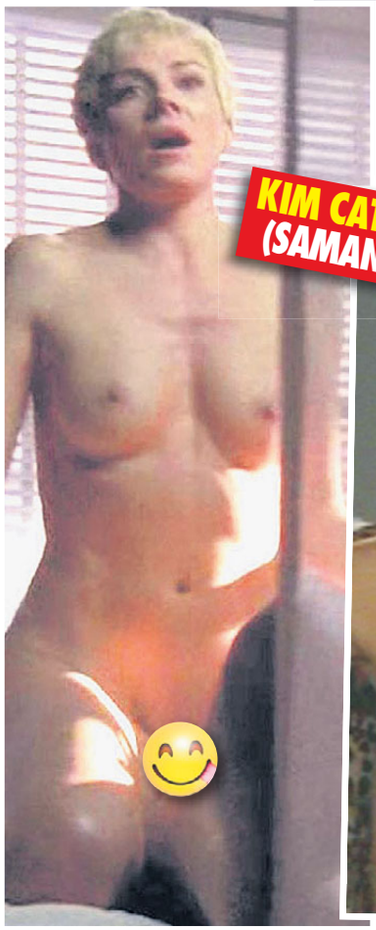

KIM CATTRALL (SAMANTHA)

CYNTHIA NIXON (MIRANDA)

Hound-biter goes barking mad at cops

A MAN is accused of biting a police dog and barking at officers after leading them on a mad chase.

Jorge Bucioperez (*above*) is now facing several charges after the wild chain of events that began when cops spotted him run a red light while driving at 10mph.

Bucioperez failed to stop when police tried to pull him over and sped up to 75mph, cops said in a Facebook post.

He then ploughed through a gate, into a driveway and fled on foot into a residential backyard, at which point police released their dog Blaze.

Blaze caught Bucioperez, but he allegedly bit the dog, tried to bite officers and barked at them.

Police in Corning, California said Bucioperez had been drinking, and that methamphetamine was found in his van.

He was hauled of to the lockup and had the book thrown at him.

STEPHEN FRY'S QI FACT

THE first police-car chase in the UK had a top speed of 15mph.

Gun suicide in police car

A WOMAN involved in a car crash fatally shot herself as she waited inside a police car to keep out of the cold.

Amanda Elbert, 32, had been a passenger in a vehicle that crashed in a street, cops say.

The driver of the car fled the scene on foot, but as police were investigating, Elbert took up their offer to sit inside their car to stay warm.

Once inside the vehicle, police say Elbert shot herself with a gun she had in her handbag.

Medics were called and she was declared dead at the scene.

State police are probing the woman's death at the request of the cops who responded to the crash in Gas City, Indiana.

No Barry, I WON'T shag your grandad...I don't care if it's his 80th

RIFT: Donna doesn't want to let old Tom 'have a go' on her

AS Meat Loaf famously sang: "I would do anything for love – but I won't do that!"

And Donna Price drew her own line in the sand when boyfriend Barry Thomas suggested a VERY unusual birthday present for his grandad Tom's 80th birthday.

Tradition

Donna told *Sunday Sport*: "Barry's family are from Catforth, near Preston, and he explained that it's a local tradition that when a man reaches the age of 80, he gets to have a go on his youngest male grandchild's wife or girlfriend.

"I looked it up on the internet and in parish records but I could find no record of this local tradition.

"But Barry insisted it was true because his grandad Tom had told him. The legend goes that if this tradition is not upheld, the Devil will come and steal the roof off Catforth Village Hall.

"Well, I like Catforth Village Hall as much as anyone but I'm not going to let old Tom 'have a go' on me.

By BARNEY SAMUELS
news@sundaysport.co.uk

"Between you and me, I think that he has made up this tradition just to look at my firm young busters and to get his fingers into my shaven young minge.

"The dirty old c**t."

Tom said: "That Donna thinks she's too good for solid Catforth traditions.

"She comes over here from fancy Goosnargh with all of her fancy Goosnargh ways and turns our Barry's head.

"Well, when the Devil steals the roof off the village hall, I'll know where to send the parish council, the stuck-up cow.

"I tell you, our Barry's too good for her. He should get a local lass."

READER PIC

A swinging New Year for Mary!

BUSTY Mary Ford will ring in the New Year – with her giant boobs!

The 28-year-old from Southport said: "I like to do sex doggy-style because if we do it missionary, my boobs fall into my armpits.

"But when I'm being bonked from behind, my boobs swing like church bells, so I'm hoping they'll swing the New Year in."

Want to see *your* sexy pic in *Sunday Sport*?

Email *readerpics@sundaysport.co.uk* – we'll reply straight back.

Worldwide Digital Media Ltd PO Box 143 BN18 8DF. All 09839 calls cost £0.48 per minute, 09823 calls cost £0.65 per minute & 09845 calls cost £1.55 plus your phone company's access charge. Calls to 0203 and +44 203 are for Credit card payments for Live XXX Chat. You must be over 18 years old and be the card holder or have the card holders permission to complete the transaction. Live chat billed in £ Sterling from £1.00 per minute. All live calls are recorded in line with PSA regulations. Live service provided by Lux2Chat PO Box 143 BN18 8DF. Texts to 89126 cost £1.50 plus standard network charges per message received. Maximum three replies per text. 89126 is a virtual text chat service. Some automated messages may be sent for billing purposes. This is not a subscription service. This is an adult text chat service with no guarantee of meeting made or implied. Service is for entertainment/fantasy/role play purposes only. Photos are of models and are for display purposes only. Users must be over 18 years old and must have the bill payers permission. Text STOP to 89126 to stop service. Help line 0333 313 0018. You may receive free promotional messages. To opt out of marketing messages text OPTOUT to 89126.

GET THE SPORT ONLINE FREE FOR A MONTH! GO TO www.sundaysportonline.co.uk

This week in 1996

Top 10 UK singles

1 *2 Become 1* – The Spice Girls
2 *Knockin' on Heaven's Door* – Dunblane
3 *Don't Cry For Me Argentina* – Madonna
4 *Un-Break My Heart* – Toni Braxton
5 *One & One* – Robert Miles ft Maria Nayler
6 *A Different Beat* – Boyzone
7 *Breathe* – Prodigy
8 *Horny* – Mark Morrison
9 *All By Myself* – Celine Dion
10 *Don't Marry Her* – The Beautiful South

Top 10 films in UK cinemas

1 *Beavis and Butt-Head Do America*
2 *Jerry Maguire*
3 *101 Dalmatians*
4 *Scream*
5 *One Fine Day*
6 *The Preacher's Wife*
7 *Michael*
8 *Mars Attacks!*
9 *My Fellow Americans*
10 *Jingle All the Way*

HOME-MADE XMAS CRACKER BLOWS UP HOUSE!

NEWS EXCLUSIVE

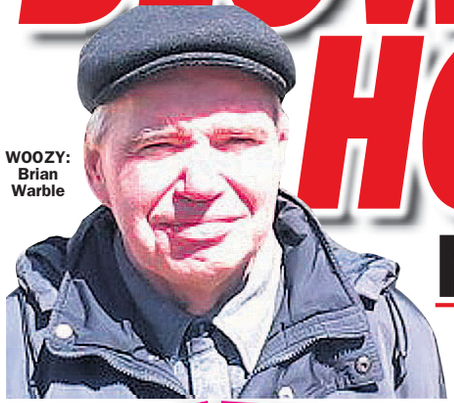

WOOZY: Brian Warble

BLOW: Brian's house

Festive horror rocks street

TIMES are hard and many people are trying to earn a little extra cash as the nation teeters on the brink of catastrophic total collapse.

And inventor Brian Warble reckoned he could make a few extra quid selling home-made Christmas crackers to his neighbours in Buglawton, Cheshire.

But getting the explosive charge just right for a cracker's "bang" is no job for an amateur – as Brian, 74, found to his cost.

Gutted

Because when he pulled one of his own crackers to test how it worked, the resulting explosion blew out his windows and the fire that followed gutted his tidy two-bed semi.

Long-divorced Brian thankfully escaped with his life but he was rushed to hospital with singeing, ringing ears and wooziness.

But last night some neighbours were not so sure that a simple error was to blame for Brian's mishap.

One, who asked not to be named for fear of reprisals, said: "It was an accident waiting to happen.

"That man is always tinkering when he's pissed. I've seen him lurching around with cans of Special Brew in his hand.

"There's normally just some banging and swearing. The idea that he was meddling with explosives is terrifying.

"How did he get hold of explosives, by the way? In Buglawton? I've written to the council."

Another neighbour said: "He's not right, that one. You wonder why his wife left him all those years ago?"

Sources say engineers will have to check the structure of Brian's house, which may need to be demolished.

A police insider said: "Once his wooziness has worn off, I think the terrorist squad will want a word with this chap.

"They quite enjoy using all their super new powers. I doubt this gentleman will be heard of again for quite some time!"

By BARNEY SAMUELS
news@sundaysport.co.uk

THAT'S NET FUNNY!

That time when Jack Nicholson tricked Ray Charles into thinking he was being wanked off by Diana Ross

SUNDAY Sport BRAIN BUSTERS

BRITAIN'S RUDEST AND CRUDEST PUZZLE PAGES

CAT'S FILTHY JOKE

What did the letter O say to Q? Dude, your dick is hanging out.

Cat O'Connell
Age 26, 32D, from Coventry

NAME THE SEXY BUM

THIS reality TV babe would take some Keeping Up With

NAME THE BABES NIPPING OUT

CAN you name the celebrity babe just by seeing her nipple?

1

THIS TV presenter really is one hell of a Gall

2

WHAT Price would you give for a go on these

3

THIS soap babe sure is right up our Street

4

THIS sort of behaviour is certainly not Like A Virgin

5

SEEING these boobs is sending us totally Gaga

6

IT'S a case of wham bam thank you Pam with this babe

7

ASK to see this pop babe's boobs and Lo and behold they appear

8

THIS former Spice girl boasts more than a B cup

TURN THE PAGE FOR MORE PUZZLES

SUNDAY Sport BRAINBUSTERS

ALTERED IMAGES

CAN you name the famous naked babe?

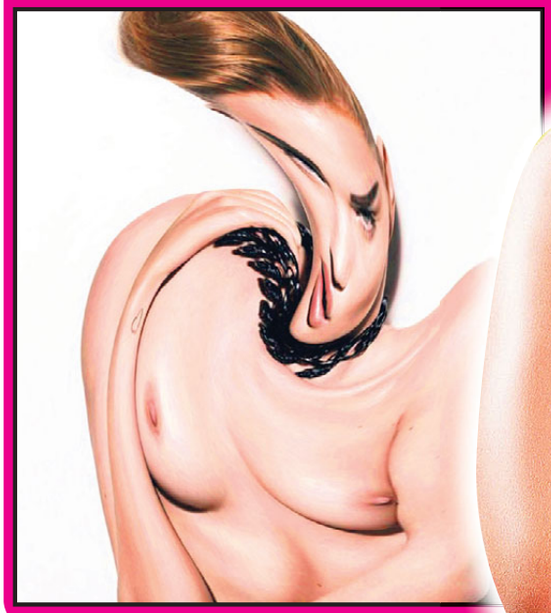

DEFACED!

WHO'S behind the defaced doodles?
We've hidden a celebrity behind the sketchings of our office lunatic – but can you tell who it is?

STACEY'S B

1 WHICH leader broke COVID rules by removing their face mask at a funeral wake in a pub?
a) Mark Drakeford
b) Arlene Foster
c) Boris Johnson
d) Nicola Sturgeon

2 TV actress Eileen Pollock has died aged 73. What famous sitcom character did she play?
a) Lilo Lil in *Bread*
b) Nora Batty in *Last of the Summer Wine*
c) Olive in *On the Buses*
d) Beryl in *The Liver Birds*

3 HOW many goals has Lionel Messi (*pictured below* scored for Barcelona?
a) 444
b) 544
c) 644
d) 744

4 HOW old is Bill Bailey, who became the oldest winner ever of the *Strictly Come Dancing* glitterball trophy?
a) 50
b) 55
c) 60
d) 65

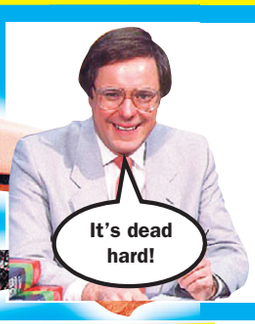

Stacey Robyn
Age 24, 32E, from Milton Keynes

WORD SEARCH

THERE are 15 words hidden in our word search grid. Can you find them all.
This week...

SITCOMS

G PUB QUIZ!

5 ROSALIND Knight, who has died at the age of 87, played which character in the Channel 4 comedy *Friday Night Dinner*?
a) Horrible Grandma
b) Ugly Grandma
c) Sexy Grandma
d) Nice Grandma

6 WHAT is the name of the chart-topping debut novel by *Pointless* and *House of Games* presenter Richard Osman (*pictured right*)?
a) *The Tuesday Murder Club*
b) *The Wednesday Murder Club*
c) *The Thursday Murder Club*
d) *The Friday Murder Club*

7 THE Duke and Duchess of Cambridge have been criticised for doing what last week?
a) Sharing a bath to save water
b) Breaking the Rule of Six
c) Shooting badgers
d) Having sex outdoors at Windsor Castle

8 THE latest movie version of which board game started filming last week in Belfast?
a) Gloomhaven
b) Battleship
c) Dungeons and Dragons
d) Cluedo

9 WHAT essential but surprising item does Prime Minister Boris Johnson keep in his office at No10?
a) Fidget spinner
b) Mouthwash
c) Hot water bottle
d) Hairbrush

10 WHICH "culturally offensive" movie villain has been criticised by the British Board of Film Classification, causing it to raise its rating from PG to 12A with a warning?
a) Goldfinger
b) Fu Manchu
c) Ming the Merciless
d) Lex Luther

11 ESTATE agent Dalton Gomez has struck it rich after getting engaged to which chart-topping singer?
a) Ariana Grande
b) Dua Lipa
c) Lady Gaga
d) Adele

12 WHICH legendary South African cricketer has joined England's coaching staff?
a) Herschelle Gibbs
b) Graeme Smith
c) Jacques Kallis
d) Allan Donald

13 LEWIS Hamilton was voted BBC Sports Personality of the Year last weekend. Who finished second?
a) Hollie Doyle
b) Stuart Broad
c) Tyson Fury
d) Jordan Henderson

14 RUGBY winger Aled Brew has retired at the age of 34. Which Welsh outfit did he make his final appearance for?
a) Ospreys
b) Scarlets
c) Cardiff Blues
d) Dragons

15 NIGELLA Lawson (*pictured right*) said she broke Christmas tradition by not having what?
a) Turkey
b) Mince Pies
c) Aldi's five-bird roast
d) Anal sex

COUNTDOWN CONUNDRUM

THIS jumbled up rude word would leave *Countdown's* Rachel Riley with a face redder than an embarrassed tomato. Can you work out what it is?

L O A R E A

= _____

JOKE OF THE WEEK

Why do cows wear bells?
Because their horns don't work.

SPOT THE DIFFERENCE

THERE are six differences between the two pictures. Can you spot them all?

Sex Educashun

HOW well do you know your sex terms?
Here's a rude word but only one of the definitions is correct. Do you know the right one?

ALVINOLAGNIA

a) A fetish for Alvin Stardust

b) A fetish for stomachs.

BENIDORM
THE OFFICE
OPEN ALL HOURS
PORRIDGE
RED DWARF
BREAD
BAD EDUCATION
THE ROYLE FAMILY
STEPTOE AND SON
BRUSH STROKES
COUPLING
DADS ARMY
ROSEANNE
DEAR JOHN
ALLO ALLO

X	S	M	B	Z	S	D	X	I	Z	A	P	B	E	J	L	B	T	G
F	B	P	Q	E	R	R	C	O	O	Z	Y	G	Y	T	A	G	Y	C
U	D	T	E	W	N	G	U	H	D	T	L	L	G	D	B	T	O	O
I	A	N	U	P	O	I	J	O	H	Z	I	J	E	V	U	N	S	U
D	D	A	I	A	Q	D	D	E	H	M	H	D	V	B	Q	Y	T	P
Z	S	T	S	B	H	E	O	O	A	L	U	W	J	G	X	A	E	L
H	A	H	D	F	R	F	G	F	R	C	L	F	U	V	H	D	P	I
Y	R	A	F	Z	F	U	E	D	A	M	E	A	Q	O	E	Q	T	N
O	M	D	L	I	K	L	S	T	I	T	B	D	N	A	W	Q	O	G
D	Y	L	C	L	Y	I	I	H	S	R	O	J	R	E	W	Y	E	W
S	N	E	H	O	O	O	Y	F	S	Y	R	J	D	I	P	B	A	M
U	Y	G	R	K	N	A	V	U	Y	T	O	O	Y	N	Z	O	N	J
Y	I	E	K	N	E	P	L	W	B	H	R	M	P	J	O	H	D	H
A	H	G	O	V	U	A	S	L	N	R	Q	O	G	H	T	K	S	J
T	A	E	X	H	A	R	D	Y	O	R	E	E	K	M	A	S	O	M
O	C	O	Q	A	W	N	O	P	G	A	K	A	R	E	W	L	N	E
R	Y	B	K	R	P	M	L	D	U	G	V	U	D	F	S	A	Q	P
X	C	W	P	A	F	M	E	N	N	A	E	S	O	R	Z	R	L	I
K	G	R	E	D	D	W	A	R	F	E	Q	E	X	R	Q	C	N	I

ALL ANSWERS ON PAGE 63

LUV 2 CHAT! 100% CHEAP FILTHY SEX CHAT FROM 46p PER MINUTE

LIVE SEX TEXT
Text: SLIP To: 69997
TEXTS COST £1.50 PER MSG RECEIVED. MAX 3 REPLIES PER MSG SENT
SLIP INTO SOMETHING MORE COMFORTABLE!

SISTER VOYEURISTA'S
Sordid Confessionals
XXX Filthy
18 babe down & Dirty With Toys
0982 514 1741
Nympho Granny Creams in Public
0982 514 1742
Hubby Watches Wife Get Sh**ged
0982 514 1737
Babe Has A*** Sex With Older Man
0982 514 1738
Domme Screws Sissy in a dress
0982 514 1739
MILFS 3some With Married Couple
0982 514 1740
BBW Oily Tit-W**k On The Beach!
09825 141 735
Shy Asian Student F***s 2 Hot Guys
09825 141 736
Calls cost £1.10 per min plus your phone company's access charge

HORNY HOUSEWIFE
SEX TEXXXT
Randy wife seeks discreet sexting with guys with big c*cks! Make me cream
TEXT EDEN TO 89098
TEXTS COST £1.50 PER MSG RECEIVED. MAX 3 REPLIES PER MSG SENT

SECRET CHEATER!
WIFE BORED OF HER HUSBAND
FILTHY SEX CHAT & PICTURE SWAP
TEXT ANGEL TO 89098
TEXTS COST £1.50 PER MSG RECEIVED. MAX 3 REPLIES PER MSG SENT

Calls cost £1.55 per minute to 09099, £1.10 per minute to 09825, £0.65 per minute to 09826, £0.46 per minute to 09839 and network extras may apply. All live calls are recorded in compliance with PP+ regulations. Service provided by Luv2Chat PO Box 143 BN18 8DF. Texts to 69997 & 89098 cost £1.50 plus standard network charges per message received. Maximum three replies per message sent. 69997 is a virtual text chat service. Some automated messages may be sent for billing purposes. Not a subscription service. Adult text chat service with no guarantee of meeting made or implied. Service is for entertainment/fantasy/role play purposes only. Photos are of models and are for display purposes only. Text STOP to 69997 to stop service. Users of all services must be over 18 yrs and must have the bill payers' permission. Care line 0844 801 3001. You may receive free promotional messages. To optout of marketing text OPTOUT to 69997.

IT'S NOT JUST PROFESSIONAL MODELS WHO BOAST CRACKING BOOBS

IT'S AMATEUR WOWER!

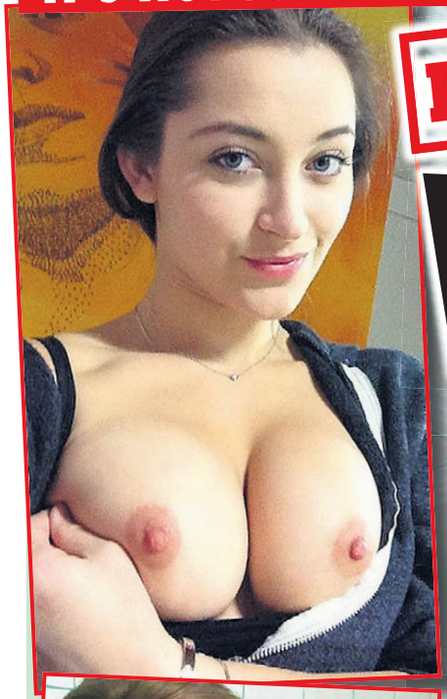

A PROFESSIONAL glamour model must have a cracking pair of boobs to get on in the business.

In a way, it's their duty to humanity to reveal them to the world and the planet is a better place for that.

Packed

Yet not all women with fine busters are models but they still want to show them off.

Which is where the world of amateur porn comes into play.

The internet is jam-packed with pics of everyday ladies who are all happy to bare their amazing knockers for everyone to enjoy.

Whether they get a sexual thrill out of knowing there will be millions of fellas getting a look at their body or whether they're just proud of their naked figure, these women love flashing their bits.

And of course before those famous *Sunday Sport* girls were models they were amateurs, too – so we've dug out their first ever photoshoots from before they made the decision to whip their whoppers out for a living.

By GARY DORAN gary@sundaysport.co.uk

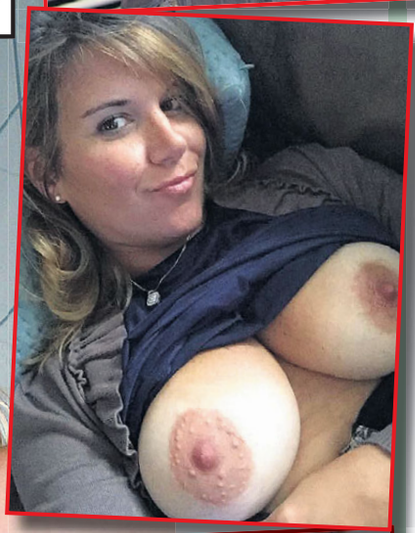

HAZEL LANDER

AGE: 24 STATS: 36E-26-35
FROM: Boston, Lincs

"EVERYONE always comments on my boobs and all my boyfriends have been really obsessed with them.

So when my current boyfriend suggested that I submit some pics to an amateur website, I was well up for it.

I love the idea that there are people all over the world ogling my breasts – I get really excited thinking about it!"

8-PAGE PULL-OUT!

IT'S AMATEUR WOWER!

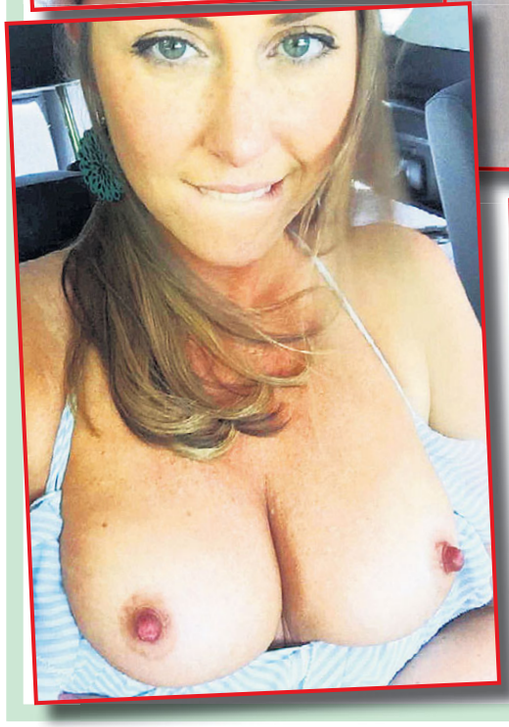

8-PAGE PULL-OUT!

MY VERY FIRST PHOTOSHOOT

Zoe Stollery from Ipswich, Suffolk

AGE: 29 STATS: 30F-24-32

"THE first time I got my boobs out for a photoshoot I was really nervous.

I was only 19 but all my friends told me I should give it a go and I was really up for it.

But only two fellas had seen my boobs in the flesh before I stripped for the photographer.

He was lovely, though, and made it so easy for me.

I ended up having an enjoyable day and I am so glad I found the nerve to do it because I love my job."

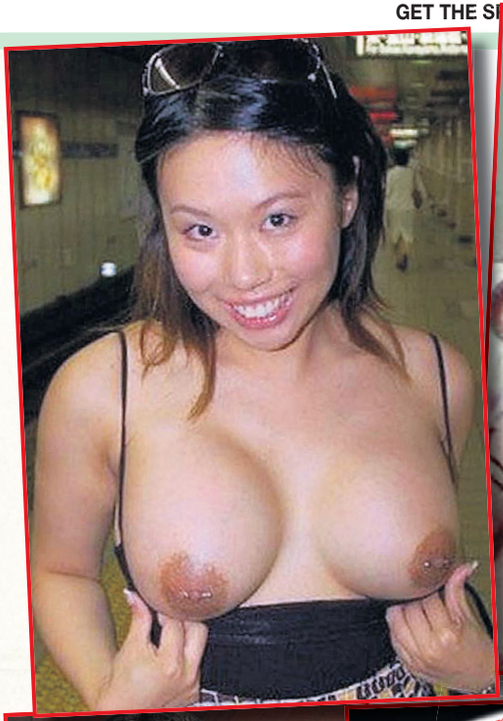

ERIKA NOREN

AGE: 29 STATS: 34D-25-35
FROM: Andover, Hants

‘MY husband took this when we were driving to a picnic in the summer. I ended up going topless on the beach this day.

He asked me if I wanted to upload it to the web and I was well up for it!

I like the idea of loads of people seeing my bare boobs.’

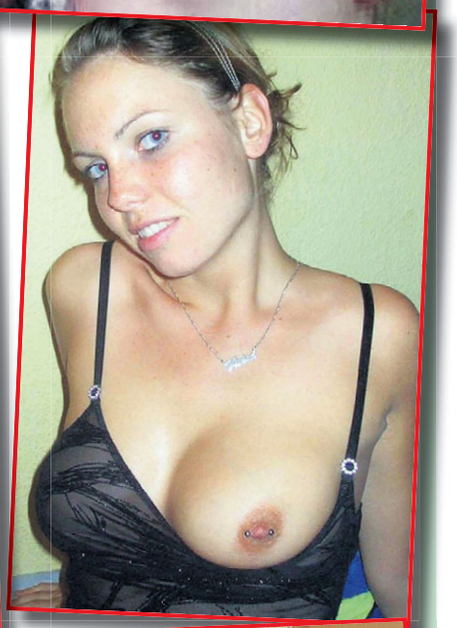

GET THE SPORT ONLINE FREE FOR A MONTH! GO TO www.sundaysportonline.co.uk

IT'S AMATEUR WOWER!

8-PAGE PULL-OUT!

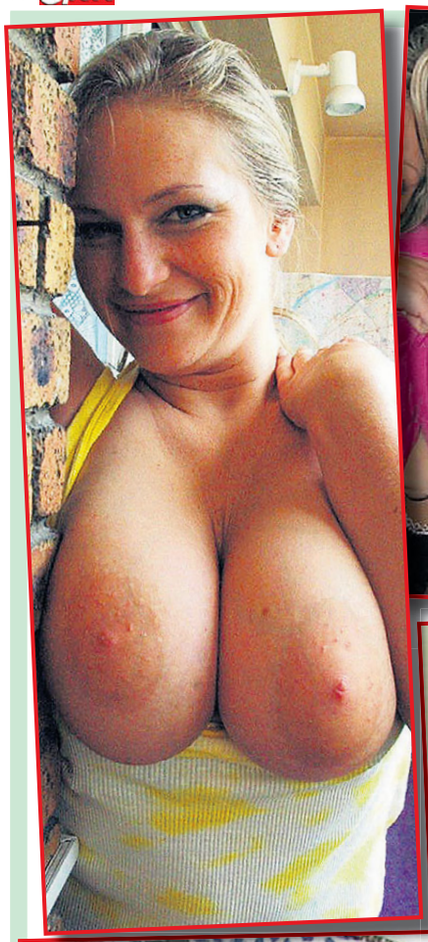

MY VERY FIRST PHOTOSHOOT

Jess Impiazzi from Haslemere, Surrey

AGE: 31 STATS: 34DD-24-34

"I WASN'T sure if this was the career I wanted when I posed for my first shoot.

I liked the idea of going topless but wasn't sure if that was the future I wanted for myself.

But I had a brilliant day and decided that I definitely did want to be a topless model.

It's funny to look back at this day now – I just look so much different!"

LUCY ANDREWS

AGE: 25 STATS: 38GG-26-35
FROM: Bakewell, Derbys

"I AM very proud of my boobs. They are 38GG and I get them out at every opportunity.

I uploaded this picture to a forum on Reddit and got so many comments I have now set up a Twitter account.

And I'm thinking hard about starting up a page on OnlyFans!"

IT'S AMATEUR WOWER!

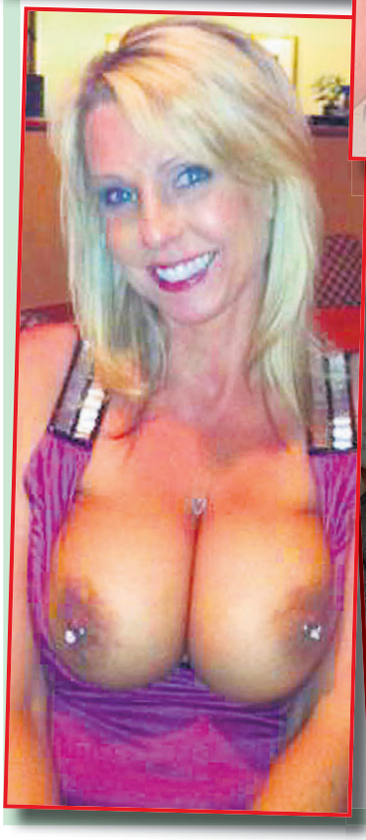

EMILY FRENCH

AGE: 25 STATS: 36C-24-35
FROM: Chester, Cheshire

"I ASKED my best friend to take a load of naked snaps of me because I love the idea of people looking at me in the buff.

I've posted snaps on porn sites, Reddit and I've got a naked Twitter account.

I get a real sexual thrill from the thought of people seeing me baring my boobs like this."

8-PAGE PULL-OUT!

MY VERY FIRST PHOTOSHOOT

Robyn Alexandra from Manchester

AGE: 29 STATS: 32G-24-32

"I WAS 18 years old in this shoot but I wasn't nervous at all.

I've always been an exhibitionist so it was second nature to strip in front of a photographer.

Looking through all the snaps at the end of the day was great fun and then I realised it was definitely the life for me."

IT'S AMATEUR WOWER!

8-PAGE PULL-OUT!

MY VERY FIRST PHOTOSHOOT

Gemma Massey from Tamworth, Staffs

AGE: 35 STATS: 32D-22-32

"MY life has changed so much since this snap was taken!

For a start, my boobs are twice as big.

This is my first ever shoot and when it was taken I had no idea I would end up being filmed having sex in a few years!

But I really loved the shoot and the photographer was brilliant."

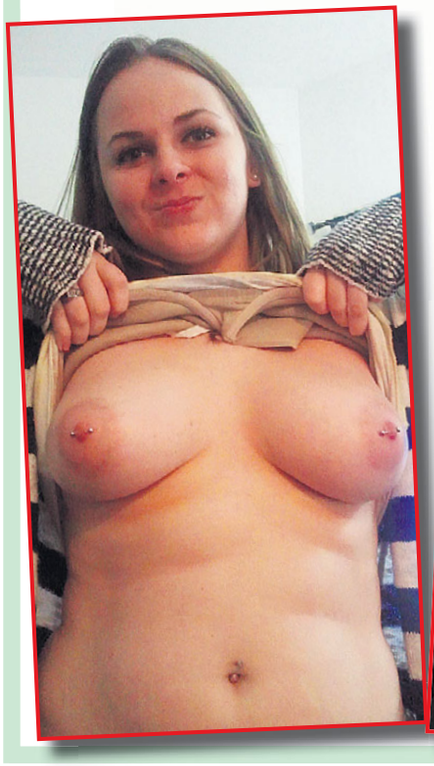

JULIE STONES

AGE: 27 STATS: 34E-24-34 FROM: Bristol

"ME and my fella regularly post pictures of ourselves online.

I guess we are exhibitionists, and I love the idea of everyone seeing me naked!

Maybe we'll take things a little further in the future and post video of us at it.

As I say, it wouldn't worry me in the slightest, it'd be a real kinky kick!"

IN NEXT SUNDAY'S SUNDAY Sport

FREE GIANT TOPLESS 2021 CALENDAR!

PLUS

HAPPY NEW REAR!

GET 2021 OFF TO A *CRACK*ING START WITH 5-PAGES OF
- GLAM
- CELEB
- AMATEUR

BABES' BUMS

DON'T DARE MISS IT! ONLY IN NEXT SUNDAY'S SUNDAY Sport

GET THE SPORT ONLINE FREE FOR A MONTH! GO TO www.sundaysportonline.co.uk

SUNDAY Sport

SEXY BACK END!

LOADS OF BABES, TELLY AND CHAT

Leanne's New Year with the Royals!

By WENDY THOMAS
news@sundaysport.co.uk

LOVELY Leanne Crow has something in common with Prince Harry and Princess Meg – she'll be in Los Angeles on New Year's Eve!

She spends much of her time in LA now that she's one of the world's most famous mega-boobed models.

Basking

But while Leanne, 28, from Sunderland, can get homesick at this time of year, she DOESN'T miss the British weather.

The 34H stunna said: "For the past few weeks you've all been shivering in the UK while I've been basking in the sunshine – in between working hard on modelling projects."

She added: "Living in the LA sunshine has made my boobs grow even bigger!"

THIS WEEK

BABE TALK
Veronika's Perfect Sunday PAGES 44 & 45

LEGENDS OF PORN TODAY: SAVANA STYLES PAGES 50 & 51

Lola and Karen reveal their FIRST TIME PAGE 47

TELLY PICKS OF THE WEEK AND BOOBS ON THE BOX PAGES 56 & 57

BABE TALK
Zafira wants a good cook! PAGES 60 & 61

BABE TALK
ANTONIA LOVES TO NIP OUT! PAGES 64 & 65

PLUS: OUR WORLD FAMOUS AGONY COLUMN PAGES 66 & 67

#THE CRAZIEST VIRALS OUT THERE

mad sh*t!

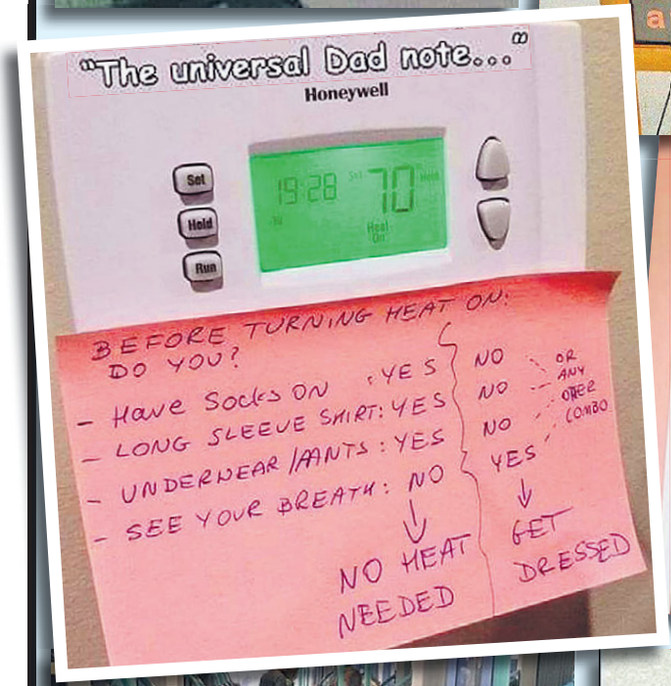

The Official flag of 2020

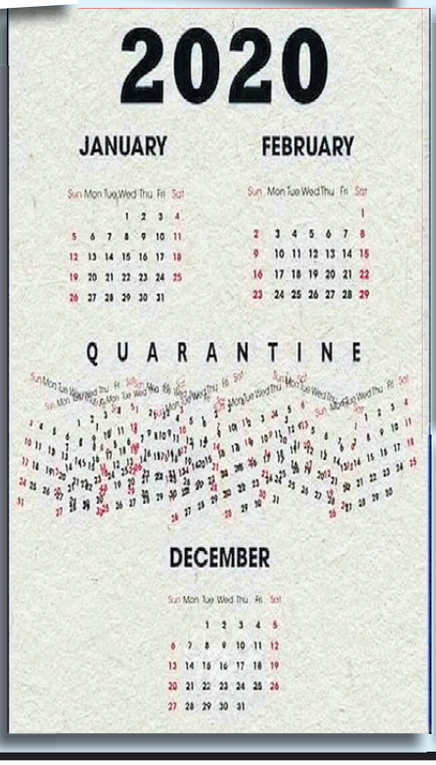

GET THE SPORT ONLINE FREE FOR A MONTH! GO TO www.sundaysportonline.co.uk

My perfect Sunday...

Veronika Zemanova, 33, 30G, from Chelsea

I PREFER FULL ENGLISH SEX!

By WENDY THOMAS
news@sundaysport.co.uk

THE perfect Sunday always starts with a full English!

I'm not a UK native but I love living here and have really taken to the food.

I don't know why you guys get a bad rap for your cuisine because I love it, and my favourite is a proper breakfast.

Sausage

Ideally I like it cooked for me by a hunky man and it has to have bacon, sausage, toast, beans fried egg and tomato.

It has to be served with a pot of tea as well. A teapot is a must. I don't like tea made in a cup.

After that I like to watch cookery shows and then get down to some nice cosy sex.

On a Sunday, I like a nice slow shag while still in my pjs. It's best if my man slips inside me while we're spooning in bed or on the couch.

Then I get dressed and head out for a walk – a perfect day!

Introducing Britain's most PESSIMISTIC astrologer...

SEPTIC MEG

FORGET astrologers who tell you you're going to meet a tall, dark stranger and that you're about to come into money...

Septic Meg tells it like it is – UTTERLY SHITE!

Other newspapers' stargazers are filled with optimistic balderdash, which leaves you completely unprepared for the vale of tears that is the real world.

Did any other newspaper astrologer see the coronavirus coming? Of course they f**king didn't.

So here's how YOUR immediate future is going to pan out, according to our very own SEPTIC MEG!

AQUARIUS

JANUARY 20 – FEBRUARY 18

YOU'RE sorry to have learned about the death of (READER: INSERT NAME OF ONE OF FIVE CELEBS WHO KICKED IT DURING THEIR TURKEY DINNER) over Chrimbo.

PISCES

FEBRUARY 19 – MARCH 20

YOU were not surprised to learn that the number of people who tucked into their festive repast a couple of days ago and tweeted "Excellent tofu!" was precisely NONE.

ARIES

MARCH 21 – APRIL 19

THAT shit cracker with its shit hat, shit joke and shit tiny comb didn't really improve this year in the slightest, did it?

TAURUS

APRIL 20 – MAY 20

OF course a dog is for life and not just for Christmas. It really just depends how long you consider that life to be.

GEMINI

MAY 21 – JUNE 20

YOU may have an elderly neighbour isolated and alone. Cheer them up by bursting a really big balloon outside their bedroom window as a 4am surprise.

CANCER

JUNE 21 – JULY 22

NO other star sign can understand why Cancerians don't just lie and say they were born under a different constellation.

LEO

JULY 23 – AUGUST 22

YOUR New Year's resolution is to never, ever, EVER talk about 2020 ever again.

VIRGO

AUGUST 23 – SEPTEMBER 22

YOU'RE hoping that 2021 will finally see us in flying cars and jetpacks, but deep down realise you're more likely to end up living at the tip and eating raw potatoes.

LIBRA

SEPTEMBER 23 – OCTOBER 22

WISHING upon a star didn't work last week, and it won't work this one, either.

SCORPIO

OCTOBER 23 – NOVEMBER 21

YOU'RE still seething that there's a solitary individual in France who won £175million in crisp EuroMillions pounds a couple of weeks ago.

SAGITTARIUS

NOVEMBER 22 – DECEMBER 21

NEVER mind – before you know it, it'll be World Book Day again.

CAPRICORN

DECEMBER 22 – JANUARY 19

CAPRICORNS are realising that this year, they're the astrological equivalent of the shit-clogged tail hanging off the back of a suicidal 2020 sheep.

Selfies

WHERE REAL BABES SNAP THEMSELVES!

THIS is it...the only newspaper feature where REAL BABES show their boobs!

Self-shooting topless pics is a craze that's sweeping the country – but you don't need a swanky new smartphone to enjoy 'em – we print the best around just to save you the bother!

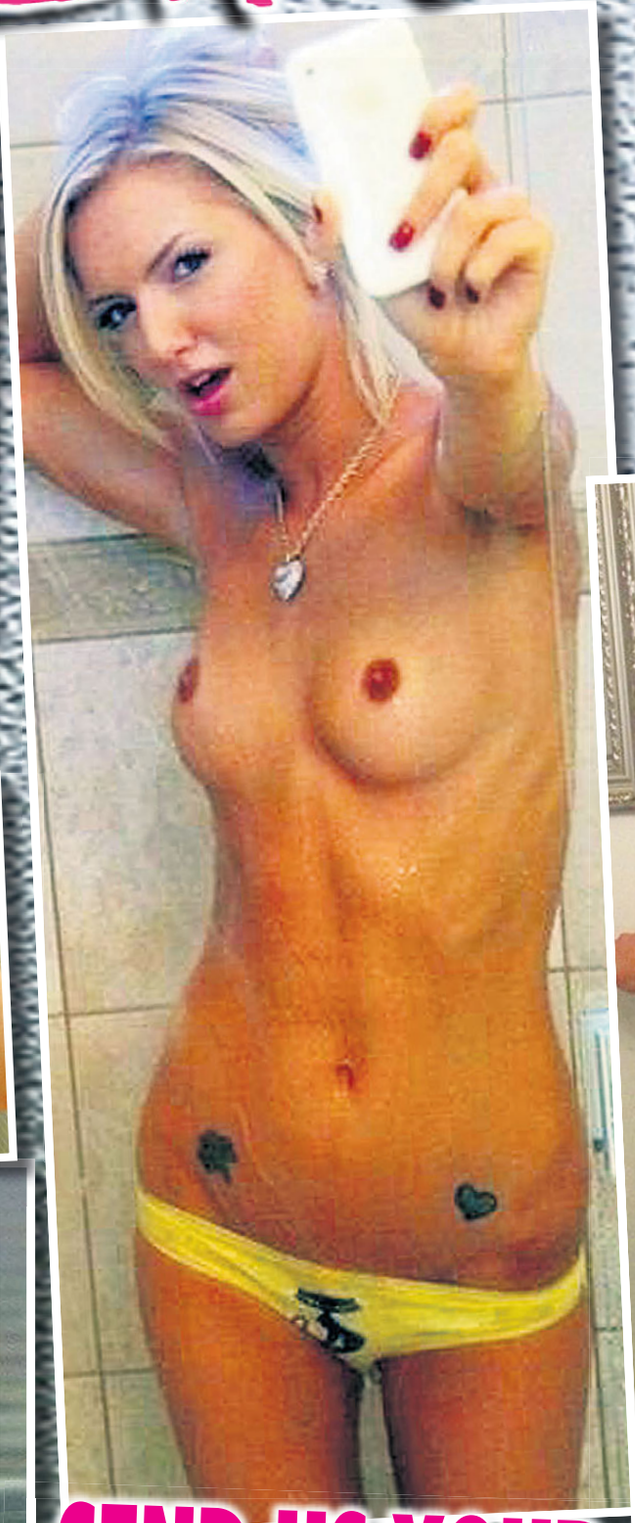

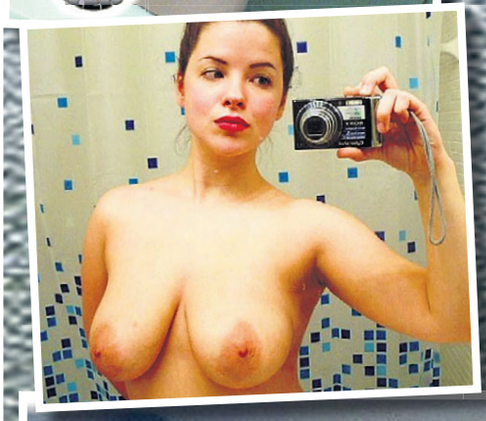

SEND US YOUR SELF-SHOTS!

selfshot@sundaysport.co.uk

PUB TALK

THE pub is a great place to meet old mates, relax and have a laugh over a couple of drinks.

Each week in *Sunday Sport* our reporters visit a British boozer and ask babes to spill the beans on their sex lives!

Here we get the lowdown from a pair of saucy stunnas from Brighton...

LOLA SAUNDERS
AGE: 20
FROM: Brighton
OCCUPATION: Receptionist
FAVE DRINK: Lager
FAVE FOOD: Indian
FAVE FILM: Flatliners
FAVE ACTOR: James Norton
FAVE HOLIDAY: Mallorca

KAREN KEELEY
AGE: 20
FROM: Brighton
OCCUPATION: Office supervisor
FAVE DRINK: Mojito
FAVE FOOD: Italian
FAVE FILM: Valentine's Day
FAVE ACTOR: Bradley Cooper
FAVE HOLIDAY: Corfu

FIRST-TIME SEX

LOLA: It was all right, really. It was at my friend's house in one of the bedrooms. She was having a party and I met a guy there. I didn't intend to have sex with him, it just happened. I don't think it was his first time as he seemed to know what he was doing, so it was okay.
KAREN: Mine was a little awkward. It was at my house with my boyfriend. I think it was awkward as it wasn't planned and it was the first time for us both. I suppose it was okay.

BEST SEX

LOLA: My best sex was when my boyfriend made me come four times. He was on really good form that day and he knew it. He even told everyone we knew that he'd made me come four times.
KAREN: Mine was in my boyfriend's car at the back of my old school. It was exciting, he was older than me and he had a car. I think sex is better when it is risky and a bit naughty.
LOLA: I remember, he had a van, didn't he?
KAREN: Yes, so it wasn't cramped. I think because it was a different situation to what I was used to, the sex was better.

FAKING IT

LOLA: Yes, I've done it.
KAREN: It is just easier.
LOLA: I felt bad for him. He was absolutely useless, I couldn't be arsed and I was tired. I thought if I threw him a few moans and groans, he would speed up. If I'd have told him that he was rubbish, he would have got all moody. Lads always expect you to have sex and sometimes if you don't it causes arguments.
KAREN: I have faked too and for the same reasons really. It's to speed things up and avoid any awkwardness. I could never tell them that they were rubbish and I faked.
LOLA: Until you broke up with them.
KAREN: I only fake every now and again. I don't do it all the time.

OH-NO MOMENT

KAREN: For me, it has to be when my sister came into my room.
LOLA: How old was she?
KAREN: Old enough to know what was going on. It was horrible and it put me off, so we stopped and he went home. The most awkward thing was we never spoke about it.
LOLA: I was having sex in a car when someone knocked on the window. Then they shone a torch in to have a look. That was bad.
KAREN: What did you do?
LOLA: Not a lot. I couldn't get out and ask them what they were doing as I wasn't in a position to.

WILLY SIZE

LOLA: It is much better if it is bigger. I have never had a terribly small experience. With a big willy, the sex is always better. If it is big, you can have sex in different positions easier.
KAREN: It does matter, but I don't feel as strongly about it as you do. It does feel nicer, but I don't think it is the be all and end all. Average would be five inches for me.
LOLA: There is a difference between acceptable and preferable. Acceptable is five inches, preferable is 10 inches.

FAVOURITE POSITION

LOLA: Over a table.
KAREN: A snooker table?
LOLA: That would be nice. It is also nice from behind and feels better.
KAREN: The best sex I have had recently was on a counter. I was sat down and he was stood up and we were just at the right height and the perfect fit. It all seemed to work.

> **He was on good form and made me come four times – then told everyone we knew about it**

SEX TOYS

LOLA: I have got a vibrator that is good. Vibrators are good because I can use them on my own or with my boyfriend. If I use it on my own, I don't have to talk to it afterwards and I can just put it away.
KAREN: I don't like them. Saying that, I've never tried them but I'm just not that bothered.
LOLA: You really should give them a go. You might be pleasantly susprised!

DRESSING UP

LOLA: I like stockings and suspenders and a corset. I feel sexy in it and he likes it too, so it's good for both of us. When I dress up it turns him on and makes the sex better.
KAREN: I have loads of nice underwear but I don't dress up in costumes or outfits. When I dress in nice underwear, it gives me more confidence.

SPIT OR SWALLOW?

LOLA: I swallow. There's no point in spitting and when he sees you swallow it turns him on.
KAREN: You're so right, it does.
LOLA: LOLA: If you don't swallow, it ruins it. I think it is a turn off spitting.
KAREN: I swallow and I've heard it's good for you.
LOLA: I bet a man told you that. I bet he also said it does wonders for your skin.

SEX OUTSIDE

LOLA: I've had sex on a beach and in a park, and both times I was drunk. I do like sex outside. It's exciting and the thought of getting caught gets me going.
KAREN: Apart from when they shone a torch in at you.
LOLA: Okay, apart from then.
KAREN: I have had sex in parks too. I will have sex anywhere. My favourite place has got to be in the park near my home. One time, me and my boyfriend sneaked into some bushes and he did me from behind. We could see people walking past on the grass, having no idea what we were up to!

ONE-NIGHT STANDS

LOLA: I have had them and they are nothing to write home about most of the time. It is always drunken sex and it is never that great. It's not good because they don't know what you like.
KAREN: I have never had one. I am not attracted to the type of guy that tries to pick you up at the pub. I don't think I'll ever have one.

BUM FUN

LOLA: I have had it and I like it. It is something different and fun. It is good to have it now and again.
KAREN: I've had it but I'm not a massive fan. It's usually the lad who wants to try it. What was the best part about it for you?
LOLA: The first time I did it, my then boyfriend couldn't believe his luck when I told him to put his willy up there – I'd never seen him so excited. It felt a bit strange at first, but then I got more and more turned on and ended up shouting at him to bang me harder. We both had amazing orgasms and I've done it loads of times since and enjoyed it just as much every time.

FANTASIES

LISA: I was 18 and turned up at my boyfriend's house wearing just a coat. When he realised, he threw me straight onto his sofa and f**ked me senseless. We moved into every room in the house after that – it lasted about three hours in total and it was just as good as my fantasy.
FIONA: I have not lived this fantasy out yet, but I'd love to have sex with a future boss in the workplace. I imagine I'm working in a hotel and have wild, rampant nookie with the duty manager one night. We'd have been flirting for ages and then one day I start kissing him and we can't control ourselves. We do it on a desk and knowing that someone might walk in and catch us is just the biggest turn-on.

NOW TALK TO 'EM LIVE!

YOU CAN BE NAUGHTY BUT PLEASE BE NICE! REMEMBER, THESE ARE REAL GIRLS!

FOR LOLA CALL 0909 6042354

FOR KAREN CALL 0909 6042355

Calls cost 61p per minute unless stated otherwise & network extras may apply. All live calls are recorded in compliance with PP+ regulations. You must be over 18 and have the bill payers permission to use this service. Service provided by Luv2Chat PO Box 481 ME5 7WW. Care line 0844 801 3001 You may receive free promotional messages. We reserve the right to send you future promotional messages to opt out text OPTOUT to 89126 or call our helpline on 0844 801 3001

WELCOME TO THE UK & IRELAND'S BEST ADULT CLASSIFIEDS

Sport Classified SECTION

ESCORTS | Escorts | Agensies | Independents | RELAX | Massage | Male Massage | TV/TS | Adult Contacts | SERVICES | Dominatrix | Fetish | Swingers

Sport Classified

Numbers within the 070 range have been designated as Personal Numbers by OFCOM and are available for the use of Personal Numbering Services (PNS). The formal definition of such services, as set out in the National Telephone Numbering Plan is: "a service based on number translation that enables End-Users to be called or otherwise contacted, using a single personal telephone number, and to receive those calls or other communications at almost any telephone number, including Mobile Numbers." 070 numbers are not premium rate however the cost of calls to 070 number may vary between service providers.

ESCORTS

CHECK OUT ALL OF YOUR FAVOURITE ESCORTS ONLINE NOW! SUNDAYSPORT.COM THEN CLICK ON CLASSIFIEDS

ARMAGH AREA
SLIM BLONDE
DISCREET & FRIENDLY SERVICE
CALL **07747397642**

MALE ESCORTS

GATESHEAD MALE ESCORT/ MASSEUR Specialises in Elderly Gents, Younger Ones Welcome In/Out Calls **07954747577**

RELAX

GRAMPIAN

ABERDEEN
HAPPY NEW YEAR!
I'M BACK - *HONEY* GORGEOUS BUSTY BRUNETTE VISIT ME OR GET ME ON VIDEO CHAT
Central Location
PHONE FOR GREAT RATES
07731904188

SCOTTISH

AYR
CURVY brunette Open til late ******* Busty 36DD ******
Call me on 07874 068544

RELAX

SCOTTISH

EDINBURGH EH8
SEXY BUSTY 40HH BBW
IN AND OUT CALLS AVAILABLE
CALL ME ON...
07394 912 604

GLASGOW STH LANARKS
NEW 40's VERY BUSTY BLONDE OPEN TIL LATE NO RUSH **07849182349**

BORDERS

CARLISLE
HO! HO! HO!
HAPPY NEW YEAR!
01228 512 995
07934 654 004
10am-10pm

CARLISLE CENTRE
Near Bus Station
Available
10am-10pm
Mature 50s
ENGLISH BRUNETTE
CALL MANDY
07773 156 883

TYNE TEES

GATESHEAD
ENGLISH, ROSE
53 YRS 11am-4pm
slim english rose brunette
PHONE ONLY
TEL:07763 995178

NEWCASTLE
MATURE ENGLISH BRUNETTE 5ft3
SIZE 16/18 BUSTY 40F
TIE n TEASE
DOM AVAIL
07368 416474

YORKSHIRE

BARNSLEY Premier Massage Variety of ladies 10am-8pm Old and new Welcome
Call us now 01226 248500

GRANADA

CREWE
5 STAR GIRLS
(18+) IN 5 STAR SURROUNDINGS
11AM - 8PM
CALL 7 DAYS
01270 215 600

ANGLIA

IPSWICH
NEW IN TOWN SEXY MISTRESS AVAIL 24/7 WEBCAM/CHAT DUO AVAIL **07495 616825**

SENSUOUS 2 ADVENTUROUS
A1 STAMFORD TO GRANTHAM
HGV Welcome No Txt/ Whelds Call Hannah 4 info
07388 087 035
HAPPY NEW YEAR TO ALL MY CUSTOMERS!

IPSWICH
SEXY PETITE BLUE EYES JUICY BUM DUO AVAIL IN/OUT CALLS
07448 424789

LONDON

TOWER BRIDGE BABES MASSAGE
STAFF REQ'D
IN CALLS ONLY FROM 11AM TO 10PM
07858 069 920
www.towerbridgebabesmassage.co.uk

TV - TS

WWW.LILLY.BEST
LIVE VIDEO CHAT, SEXXTING & VIDEOS FOR OVER 18's ONLY
100% DISCRETION
Visit my website for more info

ADULT CONTACTS

Get FREE texts from women seeking ADULT FUN!
Discreet service
Call 01216 202451

UK MILFS WANT SEX-DATES
Experienced mature ladies all areas seek men 35+ days/eves Must be discreet
Call us 0121 737 8464
Plus XXX DVDs ALSO AVAILABLE

FETISH DOM

GLASGOW AREA Would like to meet up with mature lady or male cross-dresser no commitments
Call me on Tel: 07398 813106

TEXT

DESPERATE HOUSEWIVES
60yr old retired headmistress desperate for attention. Loves dressing up!
Text: EVELYN To: 89098

Busty masseuse looking for no strings attached fun with filthy strangers... Discreet
Text: GILL To: 89098

I'm Blonde, fit & love adverturous sex! I've a huge collection of sex toys!
Text: CYNTHIA To: 89098

WDM POBox 143 BN188DF £1.50 per message. Max 3 replies per message sent. 18+ Only, must have the bill payers' permission. Service for entertainment purposes only. STOP to 89098 to stop service. You may receive free promo messages. To optout text OPTOUT to 89098. Help 03333130018.

HORNY HOUSEWIFE SEX TEXXXT
*Randy wife seeks discreet sexting with guys with big c*cks! Make me cream*
TXT EDEN TO 89098

WDM POBox 143 BN188DF £1.50 per message. Max 3 replies per message sent. 18+ Only, must have the bill payers' permission. Service for entertainment purposes only. STOP to 89098 to stop service. You may receive free promo messages. To optout text OPTOUT to 89098. Help 03333130018.

HELP!
Divorcee needs help to relieve her urges
Text: CAROL To: 89098

WDM POBox 143 BN188DF £1.50 per message. Max 3 replies per message sent. 18+ Only, must have the bill payers' permission. Service for entertainment purposes only. STOP to 89098 to stop service. You may receive free promo messages. To optout text OPTOUT to 89098. Help 03333130018.

TEXT

WDM POBox 143 BN188DF £1.50 per message. Max 3 replies per message sent. 18+ Only, must have the bill payers' permission. Service for entertainment purposes only. STOP to 89126 to stop service. You may receive free promo messages. To optout text OPTOUT to 89126. Help 03333130018.

ADVERTISE HERE FROM JUST... £59.50
TO BOOK OR DISCUSS YOUR ADVERT CALL:
0161 381 0180

CLASSIFIED DEADLINES
MIDWEEK Sport Tuesday @ 12.00pm
WEEKEND Sport Thursday @ 12.00pm
SUNDAY Sport Friday @ 12.00pm

ADVERTISE HERE FOR AS LITTLE AS £59.50! CALL 0161 381 0180 NOW!

ADULT CHAT

ADULT CHAT

DOMINATION & FETISH

DON'T SPEAK LISTEN!

0984 549 0008

LUCY GETS A BIG BLACK COCK!

0984 549 0009

Calls charged at 65p per minute plus your phone providers access charge. Callers must bt 18+ and have the bill payers permission. Service provided by Digital Select Ltd. Helpline 0330 103 9999. Live calls recorded. For entertainment purposes only.

DON'T TALK JUST LISTEN!

LESBIAN W**K WITH US...

09845 490 002

Calls charged at 65p per minute plus your phone providers access charge. Callers must bt 18+ and have the bill payers permission. Service provided by Digital Select Ltd. Helpline 0330 103 9999. Live calls recorded. For entertainment purposes only.

18+

teen sex 46p per minute

Live 1-2-1 Mobiles 69179 60p per min

0908 520 1109

SHORTEST INTRO IN THE UK

46p per min

PROPER FILTHY GIRLS 18+

WANT 2 HELP U UNLOAD!!

0908 520 5266

ADC Media PO Box 4504 M61 0GJ. Calls recorded & cost 46p per min plus your network access charge, 69179=60p per min, Over 18s, Bill payers permission. We may send promo msgs. Opt out & Helpline 01616073017.

GRANNY SEX

46p per minute

STRAIGHT THRU!

0908 520 6990

Mobiles Call 69179 60p per min

DIRTY HOUSEWIFE XXX SEX

'I'm at HOME & wanna MAKE U COME!'

46p per minute

0908 520 6991

CHEAP LIVE CHAT

ADC Media PO Box 4504 M61 0GJ. Calls recorded & cost 46p per min plus your network access charge, 69179 = 60p per min, Over 18s. Bill payers permission. We may send promo msgs. Opt out & Helpline 01616073017.

XXX

46p per minute

SEX Chat

18+ Dirty Girls

LIVE 1-2-1

0908 520 1107

Mobiles Call 69179 60p per min

GRANNY SEX CHAT

46p per minute

0908 520 1108

Mobiles Call 69179 60p per min

ADC Media PO Box 4504 M61 0GJ. Calls recorded & cost 46p per min plus your network access charge, 69179=60p per min, Over 18s, Bill payers permission. We may send promo msgs. Opt out & Helpline 01616073017.

CUM **STUFF** AN **OLD BIRD** THIS XMAS!

09094 320406

QUICK SEX RELIEF

09081 450 250

ONLY 35p

PAY BY CREDIT CARD VISA

01223 593336

18+ Must have the bill payers permission. Reserve the right to send promotional material. Calls cost 45p per min plus your phone companies access charge. Calls recorded. Service supplied by Callme247 Ltd Help/Optout 01618339559

DVDS

XXX DVDS

HERBAL, UNISEX BLUE PILL & OTHERS AVAILABLE

PLEASE TEXT NAME & ADDRESS FOR YOUR FREE BROCHURE

07901 961868

WWW.ERECTIONSECTION.COM

XXX DVD's

TOP QUALITY HARDCORE UK, EUROPEAN & ASIAN

For FREE Catalogue by Return Call or Text

07895 434389

LESBIAN SWEETHEART DVDS
FREE COLOUR BROCHURE
TEXT DETAILS TO MIKE 07775154418

ADULT DVDS AM +PRO+UK
Catalogue + free 2 hr Sample TXT or
Phone 07507 493182

STRICTLY CONFIDENTIAL .co.uk

The UK's number one escort site

strictlyconfidential.co.uk

BRITAIN'S FILTHIEST CHEAP CHAT!
From 46p per minute

60 plus GREEDY OLD GRANS!
We Know How To Make You Unload!
46p PER MINUTE 0983 919 0664

BLACK BABES!
C*M UP MY DARK HOLE!
46p per minute
0983 919 0667

THEY'RE HUGE!
SHOOT YOUR LOAD ON MY MASSIVE TITS!
0982 613 1875*

LIVE DOMINATION!
OBEY ME NOW!
On your knees & beg for mercy, worm!
0982 613 1886*

FILTHY OLD PENSIONER!
Give Quick 30 Second RELIEF!
0982 613 1882*

LADIES WHO LICK
WE LOVE TO LET GUYS WATCH!
0982 613 1895*

46p PER MINUTE
RICH POSH WIFE
Needs quick relief!
LET'S W**K TOGETHER LIVE!
0983 919 0673

PURE 100% FILTH!
Spanking 0983 919 0683
Foot Fetish 0983 919 0684
Hardcore 0983 919 0685
Huge Tits 0983 919 0686
Tranny 0983 919 0688
Latex Lovers 0983 919 0687

HotShemaleSluts!
LIVE
SISSIFICATION & TRANNY TRAINING
0982 613 1896*

SQUEEZE INSIDE MY TIGHT HOLE!
SWEET 18!
0982 613 1876*

VIP SMS CLUB! 100's Of Discreet Ladies!
SWAP CHEAP FILTHY MESSAGES, PICS & VIDS!
Txt: VIP to 62600!

*Calls cost £0.61 per minute to 09826, £0.46 per minute to 09839 plus your phone company's access charge. All live calls are recorded in compliance with PP+ regulations. Service provided by Lin2Chat PO Box 143 BN18 8DP. Texts to 69997 cost £1.50 plus standard network charges per message received. Maximum three replies per message sent. 69997 is a virtual text chat service. Some automated messages may be sent for billing purposes. Not a subscription service. Adult text chat service with no guarantee of meeting made or implied. Service is for entertainment/fantasy/role play purposes only. Photos are of models and are for display purposes only. Text STOP to 69997 to stop service. Users of all services must be over 18 yrs and must have the bill payers' permission. Care line 03333130018. You may receive free promotional messages. To optout of marketing text OPTOUT to 69997.

Barely Legal 18+ TEENS!
BURY YOUR FACE BETWEEN MY THIGH & EAT ME OUT!
XXXTREME FILTH!
POUND MY TIGHT LITTLE SNATCH!
CALL NOW! ONLY 46p PER MINUTE
0983 919 7356

SISSY TRAINING SCHOOL!
ONLY 46p PER MINUTE
XXX TRAINING
• DILDO TRAINED
• ETIQUETTE
• MAKEOVERS
• ENFORCED FEM.
+MORE!
I'll make you such a pretty girl!
0983 919 7272

KNICKER LOVERS!
DIRTY GIRLS AT HOME WITH STINKY KNIX!
FILTHY LIVE CHAT
ONLY 46p PER MINUTE
CALL NOW!
SNIFF MY DIRTY KNIX! TASTE MY JUICES!
0983 919 7352

FILTHY OLD TARTS
Lookin' 4 Fresh Meat!
HI BOYS
LET ME SHOW U HOW DIRTY I CAN GET!
F**K MY LOOSE OLD CLUNGE AND EAT ME OUT YOU FILTHY BOY!
ONLY 46p PER MINUTE
0983 919 7433

MISTRESS BELLA'S
XTREME DOMINATION
ONLY 46p PER MINUTE
XXX LIVE DOM
CERTIFIED BITCH
BEND OVER AND TAKE BELLA'S SPECIAL TREAT LIKE A GOOD BOY!
PLEASE ME AND GET REWARDED!
CALL NOW!
0983 919 7438

ADULT BABIES
XXX LIVE
ANYTHING GOES:
• HUMILIATED
• NURTURED
• SWADDLED
• SCOLDED
BABY BATHS
BREAST FEED!
NAPPY CHANGES
CALL NOW!
ONLY 46p PER MINUTE
REGRESSION SESSION!
0983 919 7412

18+ only. 46p per minute plus 'Access Charge'. Calls Recorded. LL99 Ltd 0208 114 2016. You may receive free promotional messages. To stop text OPTOUT to 89077

SUNDAY Sport LEGENDS OF PORN

PART 139

SAVANA STYLES

IT seems like ages ago when Savana Styles burst onto the flesh-flick scene.

By PENNY MARSHALL
news@sundaysport.co.uk

But the Boxing Day-born beauty from Quebec, Canada, was relatively late arriving to the world of porn.

She only started her career as a porn actress in 2015 when she was 33 years old.

Her maturity inspired casting directors to give her parts of a housewife or a MILF – Mum I'd Like To F**k.

But that wasn't all – her energetic performances can be seen in genres such as mature, blowjob, lesbian, interracial, big butt, fetish, hardcore and toys.

In 2016 she appeared on the cover of her film *MILF Swallow*, produced by Elegant Angel.

She soon had other excellent films under her belt, such as *Busty Housewives 6*, *White Booty Worship*, *White Cougar*, *Black List*, *Platinum Pussy (II)*, and *The Babysitter Crush*.

Savana, 38, is married to fellow – and very lucky! – porn star Clifton Todd Britt, also known as Lexington Steele.

COMELY: Savana's MILF looks have made her a hit

SUNDAY Sport SEXY BACK END!

RED HOT: Savana is into all types of hardore sexuality

NEW! BRITAIN'S FAVOURITE CHEAP CHAT LINES! FROM 46P PER MIN

VIRGIN TEEN! 18+ Enjoy Our Tight Wet Young Holes! JUST 46P PER MIN
0983 919 0689

Nasty CHAV with a filthy Gob! CHAV CHAT!
0982 613 1996*

Knicker Lovers! I've just C*M in my Panties! Now Lick 'em!
0982 613 1971*

ASIAN BABE! Submissive Willing Eager to pleeeeze! JUST 46P PER MIN
0983 919 0681

Just 69! JUST 46P PER MIN FILTHY OAP! My Old Slack Hole Needs Filling!
0983 919 0677

FILL MY DIRTY HOLE! ... then watch it dribble out!!
0982 613 1972*

CONFESSIONS! DON'T TALK, JUST LISTEN!

30 SEC TIT WANK	0983 919 0691
SPANK ME	0983 919 0692
BLOW THE BOSS	0983 919 0693
FETISH FANTASY	0983 919 0694
EVIL ANGEL!	0983 919 0695
LADYBOY FILTH	0983 919 0696

NO ONE IS MORE FILTHY OR CHEAPER! 46P

ADULT BABIES Nappy Happy Nurse Will Pamper Her Baby Boy!
0982 613 1973*

GREAT GRANNIES! Listen to me finger my hairy minge!
0982 613 1997

SISSY SCHOOL! Training! Discipline! Feminisation!
0982 613 1989

VIP SMS CLUB! 100's Of Discreet Ladies! SWAP CHEAP FILTHY MESSAGES, PICS & VIDS!
Txt: VIP to 62600!

*Calls cost £0.65 per minute to 09826, £0.46 per minute to 09839 plus your phone company's access charge. All live calls are recorded in compliance with PP+ regulations. Service provided by Luv2Chat PO Box 143 BN16 9DF. Texts to 69997 cost £1.50 plus standard network charges per message received. Maximum three replies per message sent. 69997 is a virtual text chat service. Some automated messages may be sent for billing purposes. Not a subscription service. Adult text chat service with no guarantee of meeting made or implied. Service is for entertainment/fantasy/role play purposes only. Photos are of models and are for display purposes only. Text STOP to 69997 to stop service. Users of all services must be over 18 yrs and must have the bill payers' permission. Care line 03333130018. You may receive free promotional messages. To optout of marketing text OPTOUT to 69997.

Jess's train-ed to bare boobs!

By WENDY THOMAS
news@sundaysport.co.uk

JUICY Jess Davis wants to do more for the environment in 2021 – so her New Year's Resolution will be to use public transport more.

And that's very good news for EVERYONE as she likes to liven up a boring train journey – by flashing her boobs at total STRANGERS!

Happy

The saucy Welsh beauty has a perfect pair of 30Gs and she's more than happy for anyone to see them.

Jess, 23, said: "I was bored on the train one day so I took a quick photo of my boobs and sent them to a friend on Snapchat!

"Anyone could have seen what I was doing, but I didn't care."

BEST CHEAP PHONESEX IN BRITAIN!

0982 3460 245
NAUGHTY NURSE
GIVES QUICK RELIEF
XXX PICTURES & VIDEOS!
TEXT: RELIEF TO: 69997
Texts cost £1.50 per msg received. Max 3 replies per msg sent

XRATED KINKY BITCH
THERE'S NO PLEASURE WITHOUT PAIN
09845 754 831

BIZARRE SEX ADDICTS
WHAT IS YOUR KINK?
UNFILTERED ANYTHING GOES NO-STRINGS PHONE FUCKING!
09845 754 832
TEXT: BIZARRE TO: 69997
TEXTS COST £1.50, MAX 3 REPLIES PER MESSAGE SENT

SEX MAD GILF LOVES IT IN HER BUM!
09823 460 246
OR TEXT: GILFSX TO: 69997
Texts cost £1.50 per msg received. Max 3 replies per msg sent

65 Y/O HOUSEWIFE ADDICTED
TO F**KING YOUNGER MEN!
09823 460 247

HORNY HOUSEWIVES CUM LIVE!
09823 460 248

BLACK & BLUE!
BOOTYFULL BUSTY BLACK BABES
09839 195 113

[XXX] LIVE PHONESEX
09096 040 500 - FOOT FETISH
09823 460 249 - LEATHER
09823 460 250 - LESBIANS
09823 460 253 - CUTE BABES
09823 460 254 - BIG TITS
09823 460 255 - HOUSEWIVES
09823 460 256 - ANAL
09823 460 257 - GRANNIES
09823 460 258 - POSH LADIES
09823 460 259 - SISSY TRAINING

MY PANTIES ARE WET AT THE THOUGHT OF YOU!
DRIPPING PHONESEX!
09839 190 997
PANTY WETTING GUARANTEED

POSH PUSSY!
0983 9190 998
FILTHY PHONE SEX WITH POSH WIVES

RING! RING! RING!
TUBBY TREATS!
0982 3460 251

GRANDMA'S DIRTY PHONE F**KING!
FOR LIVE SEX CALL: 09845 754 833
OR DO YOU WANT TO WATCH DIRTY GRANNIES SOLO SEX TAPES?
JUST TEXT: GRANDMA TO: 69997
Texts cost £1.50 per msg received. Max 3 replies per msg sent

Call me I'm Waiting...
09824 999 079

ORAL
09823 460 252

QUICK & EASY CUM WITH YOUR CREDIT CARD!
0203 8980 020
UK and International calls from £1.00 per minute

SEXY SHEMALES! Lets suck each other off!
0984 5754 834
text SUCKSX to 69997
TEXTS COST £1.50 PER MSG RECEIVED. MAX 3 REPLIES PER MSG SENT

ONE MINUTE TIT-FUCK!
09845 754 835

CHEAP & NASTY Live Filthy Sex Chat
SHOOT YOUR STICKY MESS OVER MY HUGE TITS
09839 190 995

Teen Lesbians 18+
WANT TO TRY COCK FOR THE FIRST TIME?
JOIN IN OR WATCH NOW
Text: FIRSTX To: 69997
Texts cost £1.50 per msg received. Max 3 replies per msg sent

LIVE WET LIPS & LEGS OPEN!
09839 190 999
DO YOU LIKE BIG GIRLS?
FAT GIRLS NEED FEEDING!
09839 192 042

CUM QUICK WITH NYMPHO SLUTS!
09839 192 043
INSTANT LIVE PHONESEX SATISFACTION GUARANTEED

18+ BABES STUDENT SLUT
BORED OF STUDYING! AND NEEDS A SHAG!
"TEXT ME NOW!"
Text: STUDYX To: 69997
Texts cost £1.50 per msg received. Max 3 replies per msg sent

YOU NAUGHTY MAN!
YOU LIKE HORNY, SEXY ASIAN GIRLS?
CALL ME NOW MR..
09839 190 996

HOME ALONE WIVES CRAVE A BIG HARD ONE!
09839 192 044
ANYTHING GOES PHONESEX
MATURE MASTURBATION
GRANNY WILL MAKE YOU CUM!
09839 192 045

CHEAP 99p SMS! HORNY HOOK UPS! 100's Of Discreet Ladies!
Txt: CLUB to 07937 947 202
or go to: www.vipsms.co.uk

Worldwide Digital Media Ltd PO Box 143 BN18 8DF. All 09839 & 09824 calls cost £0.46 per minute, 09823 & 09096 calls cost £0.65 per minute & 09845 calls cost £1.55 plus your phone company's access charge. Calls to 0203 and +44 203 are for Credit card payments for Live XXX Chat. You must be over 18 years old and be the card holder or have the card holders permission to complete the transaction. Live chat billed in £ Sterling from £1.00 per minute. All live calls are recorded in line with PPP regulations. Live service provided by LuvzChat PO Box 143 BN18 8DF. Texts to 69997 cost £1.50 plus standard network charges per message received. Maximum three replies per text. 69997 is a virtual text chat service. Some automated messages may be sent for billing purposes. This is not a subscription service. This is an adult text chat service with no guarantee of meeting made or implied. Service is for entertainment/fantasy/role play purposes only. Photos are of models and are for display purposes only. Users must be over 18 years old and must have the bill payers permission. Text STOP to 69997 to stop service. Help line 0333 313 0018. You may receive free promotional messages. To opt out of marketing messages text OPTOUT to 69997.

Sunday Sport SEXY BACK END!

DOGGY STYLISH: Alicia Rhodes loves a length from behind

EROTIQUE: Suzie Best gets it where she wants it

HOT HOOTERS: Cougar Cathy Barry in action

SENSATION: Sasha Rose has a swell time

FLASHCRACK!

IF, like us, you've been looking at porn for longer than you can remember, then you will appreciate some of the scorchers we have lined up for you here.

Just like Facebook serves up your memories, we thought we'd remind all of you veteran sleaze fans of some of the game girls who've graced our screens in the past.

The type of beauties that boomed in the golden porn generation, gracing DVD covers, signing for fans at erotic shows and giving meaning to the words Porn Star.

Smutty

So we asked our good friends at Top UK porno channel Television X if they could send us some smutty pictures of their most popular girls from back in the day.

Some of you will remember these nymphos and how amazing they were at their days jobs.

We can honestly say that we were gutted when they decided to hang up their crotchless knickers and leave the blue movie biz.

Starlets such as Alicia Rhodes on her knees in the movie *Au Pair*.

The exotic Leah Jaye sitting on a very large tool in *Celebrity Sex Juice*.

The hot Cate Harrington taking it deep in the movie *Babe Spotting*.

Cathy Barry and her amazing hooters in *Extreme Cougar*.

The lively Aussie Elizabeth Michelle Lawrence taking more than a mouthful in *Sexual Predator*.

Sultry

Blonde bombshell Michelle B giving out oral lessons in *Analising Europe*.

The sultry Renee Richards getting done by legendary porn stud Pascal White in the *Demise of Renee Richards*.

Cracking brunette Sasha Rose opening her tattooed legs in *Motorhome Mingers*.

Not to forget the heavenly body of Shay Hendrix taking it like a trooper in *Asbo Trash Whores* and last but not least cutie Suzie Best showing just where she wants it in the movie *Erotique*.

Ladies! We salute you and miss you all…

To see Television X HD call now on 0871 271 6869 or visit *www.tvxnow.com* or watch it on their brand new catch-up service at *www.zaucey.com*

RICH PRICKINGS: Renne Richards (*left*) is licking good as curvy Cate Harrington (*right*) is clearly enjoying her romp

TELEVISION X HD

OH I SHAY: Shay Hendrix takes a length in classic film

MOUTHY: Michelle B gets a gobful of manmeat

BANGED TO RIGHTS: Leah Jaye provides her own fluids in *Celebrity Sex Juice*

BOOBS ON THE BOX

BRITAIN'S ONLY NAKED TV GUIDE

with SIMON DEAN

TODAY

Horror Channel, 9pm, *Highlander* – IF you have eyes like a shithouse rat, you'll see Beattie Edney flashing a bit of tit as she rolls in the grass at 38 mins.

TOMORROW

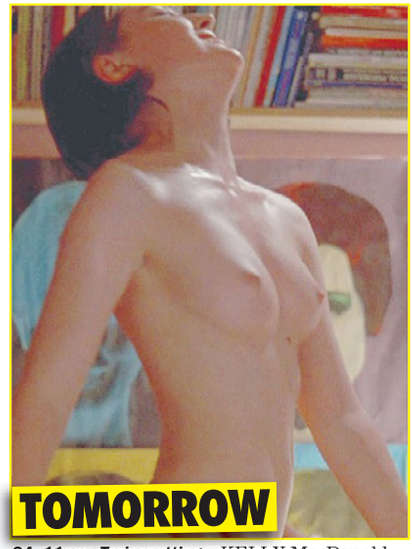

C4, 11pm, *Trainspotting* – KELLY MacDonald drops her dress to reveal her casabas at 26 mins, gets high on Ewan MacGregor's meat-syringe then flashes some full frontal as she gets dressed.

TUESDAY

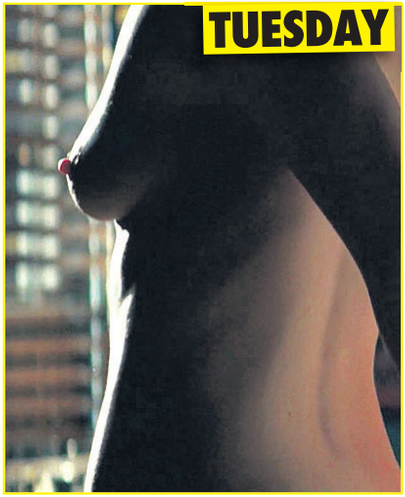

5 Star, 9pm, *Fifty Shades Darker* – DAKOTA Johnson, oh Dakota Johnson! How many wanking injuries has this babe caused? Filth throughout and some very hard nips.

WEDNESDAY

C5, 10.35pm, *Road House* – LAURA Albert provides some hooters and bum when she takes her turn on the striptease stage at 45 mins. But there's lots more T&A in this flick.

NEW YEAR'S EVE

Horror Channel, 12.55am, *The Void* – FREYA Parker exposes a pert breast at five mins before letting a lucky guy play with it!

NEW YEAR'S DAY

ITV4, 9pm, *The Outlaw Josey Wales* – SONDRA Locke shows a bit of teat as she's being attacked by baddies before Clint Eastwood saves her bacon.

PICK

TODAY

TOMORROW

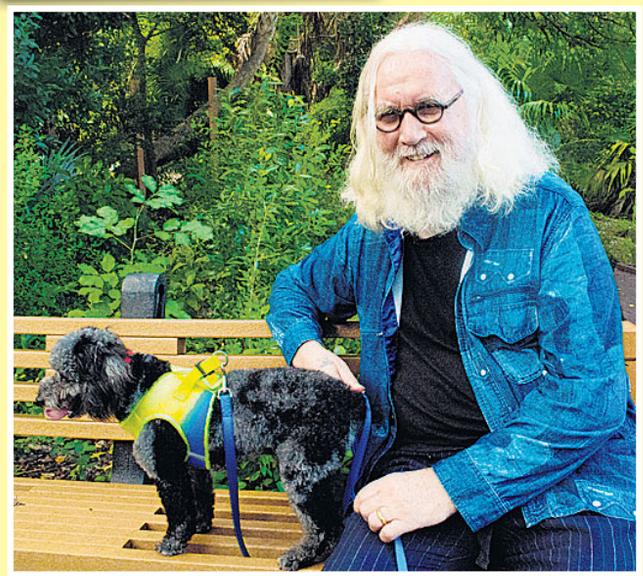

***Billy Connolly: It's Been a Pleasure* – ITV, 9.30pm**

CELEBRATION of the comedian's greatest performances, made to mark his retirement from stand-up.

Featuring interviews with Billy and his wife, Pamela Stephenson, at their Florida Keys home, and contributions from celebs including Paul McCartney, Elton John, Lenny Henry, Dustin Hoffman, Russell Brand, Whoopi Goldberg, Aisling Bea, Armando Iannucci and Sheridan Smith.

An angry look back at Liam

***Liam Gallagher: As It Was* – BBC2, 11.20pm**

DOCUMENTARY about the former Oasis frontman.

The film by directors Charlie Lightening and Gavin Fitzgerald follows his journey from the dizzying heights of superstardom with his brother Noel in the 1990s, to years in the musical wilderness, before his hugely successful comeback as a solo artist in recent years.

OF THE TELLY

By BARNEY SAMUELS

Norway the lads!

The Heroes of Telemark – BBC2, 3.55pm

GERMAN scientists in occupied Norway during the Second World War begin work on the manufacture of vital components for an atomic bomb, prompting the Norwegian resistance to team up with British forces on a campaign of sabotage to halt production.

Second World War thriller, starring Kirk Douglas, Richard Harris, Anton Diffring, Roy Dotrice and Ulla Jacobsson.

Inside the Factory – BBC2, 8pm

GREGG Wallace visits the biggest cider factory in the world, which produces more than 350 million litres each year.

Cherry Healey explores how the factory is creating new orchards of a sweet apple variety called Scrumptious, and historian Ruth Goodman traces a Victorian apple breeding boom with Dr Annie Gray – recreating one of Queen Victoria's favourite baked apple desserts.

Black Narcissus – BBC1, 9pm

NEW series. Sister Clodagh and her group of Anglo-Catholic nuns travel from Darjeeling on a mission to the Palace of Mopu in the Himalayas.

The order starts to repair the palace and opens a school but the unsettling atmosphere of their surroundings reawakens very disturbing memories in Clodagh.

Adaptation of Rumer Godden's novel, starring Gemma Arterton.

TUESDAY

Wonder Woman – ITV, 7.30pm

PREMIERE. An Amazon princess has her first encounter with the outside world during the First World War, when an American airman crash lands on her isolated island home.

Determined to bring the chaos sweeping the world to an end, she ventures onto the front line in the war to end all wars to bring down an ancient and powerful evil force that is driving the human race towards destruction.

Superhero fantasy adventure, starring Gal Gadot, Chris Pine and David Thewlis.

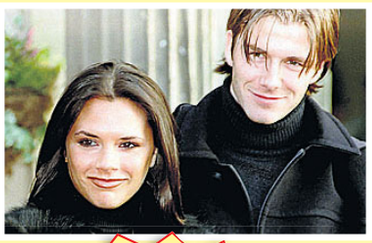

Celebrity: A 21st Century Story – BBC2, 9pm

NEW series. The world of celebrity has been transformed since the turn of the century, driven by some of the most dramatic technological and cultural developments in recent times.

The first episode examines how the Beckhams changed the model of the celebrity power couple, while the rise of reality TV led to a gigantic influx of people gaining overnight fame, fed by a press that saw an easy source of material.

The programme also examines how leaked sex tapes changed the nature of celebrity scandal.

DON'T MISS THIS!!!

The Nine Lives of Ozzy Osbourne –Wednesday, BBC2, 10pm

BIOGRAPHY tracing the rock musician's life from his childhood in poverty and spell in prison for burglary, to fronting legendary heavy metal group Black Sabbath and subsequent Grammy Award-winning solo career.

More recently, Ozzy has become rock's elder statesman and a loveable family figure.

Contributors include wife Sharon, son and daughter Jack and Kelly, and fellow musician Ice-T.

FILTHY LIVE GIRLS FROM JUST
BRITAIN'S CHEAPEST SEX CHAT!
65p per minute

CHAT LIVE TO THE FILTHIEST HORNIEST HARDCORE BABES NOW!
LIVE HARDCORE BABES!
0909 604 3060
JUST 65p PER MINUTE
Calls cost 65p/min + your phone company access charge. NetC ltd PO Box132, DA51LU. Carleline: 03330 300 449

GRABBA GRANNY
PLUNGE MY SLACK P***Y
0982 519 1165
Calls cost £3.60/min + your phone company access charge. NetC ltd PO Box132, DA51LU. Carleline: 03330 300 449

DOMINATION
Mistress Seeking Slaves!
Call me Now!
0909 996 1510
Calls cost £1.55/min + your phone company access charge. NetC ltd PO Box132, DA51LU. Carleline: 03330 300 449

I GOT CUTE LITTLE TITTIES AND A LOVELY HARD PRICK!
CALL ME!
0982 930 4591
GENUINE UK TV CHAT
Calls cost £3.60/min + your phone company access charge. NetC ltd PO Box132, DA51LU. Carleline: 03330 300 449

YOUNG MUM AT HOME
BORED 'N' GAGGIN FOR C**K!
0909 996 1526
Calls cost £1.55/min + your phone company access charge. NetC ltd PO Box132, DA51LU. Carleline: 03330 300 449

MISTRESS MISERY
"BOW AT MY FEET AND BEG ME FOR PLEASURE!"
EXTREME LIVE DOMINATION
0982 519 1124
Calls cost £3.60/min + your phone company access charge. NetC ltd PO Box132, DA51LU. Carleline: 03330 300 449

TINY TIGHT TEENS!
18+
SQUEEZE INSIDE! VIRGIN HOLE
0982 519 1116
Calls cost £3.60/min + your phone company access charge. NetC ltd PO Box132, DA51LU. Carleline: 03330 300 449

FETISH FILTH LIVE 1-2-1
GLAMOURPUSS LOVES TO DRESS UP & ROLEPLAY!
WHO WILL YOU BE?
0909 996 1548
Calls cost £1.55/min + your phone company access charge. NetC ltd PO Box132, DA51LU. Carleline: 03330 300 449

FILTHY CHEAP SLAPPER CHAT
0982 930 4581
Calls cost £3.60/min + your phone company access charge. NetC ltd PO Box132, DA51LU. Carleline: 03330 300 449

YOU LISTEN...
I'LL FINGER MYSELF TILL I C*M FOR YOU
0909 996 0091
Calls cost £1.55/min + your phone company access charge. NetC ltd PO Box132, DA51LU. Carleline: 03330 300 449

OLDER WIVES
EXTRA FILTHY XXX WIVES
WHEN HUBBIES AWAY MY P***Y WILL PLAY!
LIVE 1-2-1
CHEATING OLD BINT!
0909 996 1542
Calls cost £1.55/min + your phone company access charge. NetC ltd PO Box132, DA51LU. Carleline: 03330 300 449

65 YR OLD GRANNY!
LIVE AT HOME NOW!
0982 519 1110
Calls cost £3.60/min + your phone company access charge. NetC ltd PO Box132, DA51LU. Carleline: 03330 300 449

ASIAN GLORY
SUCK MY NIPPLES AS I RIDE YOU!
0982 519 1193
Calls cost £3.60/min + your phone company access charge. NetC ltd PO Box132, DA51LU. Carleline: 03330 300 449

Lady BOYS!
LIVE 1-2-1
YOU KNOW YOU WANT TO TRY IT!
I WON'T TELL ANYONE!
IT'LL BE OUR LITTLE SECRET!
CALL ME NOW & USE MY HOLES!
0982 519 1161
Calls cost £3.60/min + your phone company access charge. NetC ltd PO Box132, DA51LU. Carleline: 03330 300 449

KNICKER lovers
REAL GIRLS LOOKING FOR FILTHY GUYS!
SNIFF MY FILTHY DIRTY KNICKERS
0982 519 1134
Calls cost £3.60/min + your phone company access charge. NetC ltd PO Box132, DA51LU. Carleline: 03330 300 449

KWIK W**K OFF!
MY FILTHY CHAV MOUF
0982 930 6657
Calls cost £3.60/min + your phone company access charge. NetC ltd PO Box132, DA51LU. Carleline: 03330 300 449

UK DOM LIVE CHAT
FILTHY F***IN FETISH CHAT
0908 391 0168
Calls cost £3.60/min + your phone company access charge. NetC ltd PO Box132, DA51LU. Carleline: 03330 300 449

KINKY TEENS
18+
I'M ALL DRESSED UP AND READY TO F**K CALL ME NOW!
LIVE 1-2-1
XXX FILTH!
0982 519 1118
Calls cost £3.60/min + your phone company access charge. NetC ltd PO Box132, DA51LU. Carleline: 03330 300 449

FRESH CLEAN TEENS
18+
HUNGRY HORNY IN NEED OF XXX
LIVE SEX CHAT
Call Me!
0909 996 1518
Calls cost £1.55/min + your phone company access charge. NetC ltd PO Box132, DA51LU. Carleline: 03330 300 449

MISTRESS HORNDON
BEG FOR YOUR PAIN
BEG FOR YOUR PLEASURE
0982 519 1166
Calls cost £3.60/min + your phone company access charge. NetC ltd PO Box132, DA51LU. Carleline: 03330 300 449

SHINY, SHINY LEATHER!
MESS ON MY DRESS! I WANT TO GET FILTHY!
LIVE 1-2-1 LIVE 1-2-1 LIVE 1-2-1
0909 996 1520
Calls cost £1.55/min + your phone company access charge. NetC ltd PO Box132, DA51LU. Carleline: 03330 300 449

HIGH HEEL HELL
LIVE 1-2-1
FOOT FETISH FILTH!
0909 996 1523
Calls cost £1.55/min + your phone company access charge. NetC ltd PO Box132, DA51LU. Carleline: 03330 300 449

LADY BOYS
LIVE 1-2-1
DO ME DOGGY I'M NICE & TIGHT!
0982 519 1183
Calls cost £3.60/min + your phone company access charge. NetC ltd PO Box132, DA51LU. Carleline: 03330 300 449

OLD HORNY WIVES LIVE!
"I'M LOOKING FOR A TOY BOY!"
0982 519 1131
Calls cost £3.60/min + your phone company access charge. NetC ltd PO Box132, DA51LU. Carleline: 03330 300 449

Posh& Dirty!
Prim& Proper FILTHY!
0982 519 1185
Calls cost £3.60/min + your phone company access charge. NetC ltd PO Box132, DA51LU. Carleline: 03330 300 449

JUST LISTEN TO ME AS I FINGER MY WET P***Y JUST FOR YOU...
THEN HEAR ME C*M
CALL ME TODAY:
0909 996 0094
Calls cost £1.55/min + your phone company access charge. NetC ltd PO Box132, DA51LU. Carleline: 03330 300 449

GRIM GRANNY
OLD SLOPPY BUCKET F**K!
LIVE 1-2-1
0982 519 1140
Calls cost £3.60/min + your phone company access charge. NetC ltd PO Box132, DA51LU. Carleline: 03330 300 449

FILTHY OLDER HOUSEWIVES
Hubbies Away & I need SEX!
0909 996 1504
Calls cost £1.55/min + your phone company access charge. NetC ltd PO Box132, DA51LU. Carleline: 03330 300 449

NYMPHO GIRLS
CAN'T GET ENOUGH C**K!
CALL NOW!
0982 519 1150
LIVE 1-2-1
Calls cost £3.60/min + your phone company access charge. NetC ltd PO Box132, DA51LU. Carleline: 03330 300 449

EASTERN BEAUTIES
SLIDE LIVE 1-2-1 TIGHT HOLE!
0982 519 1104
Calls cost £3.60/min + your phone company access charge. NetC ltd PO Box132, DA51LU. Carleline: 03330 300 449

FILTHY LIVE BLACK BABES
F**K MY TITS! LIVE 1-2-1
SUCK MY NIPS!
0909 996 1526
Calls cost £1.55/min + your phone company access charge. NetC ltd PO Box132, DA51LU. Carleline: 03330 300 449

BANGKOK LADY BOYS
ANY HOLE'S A GOAL!
EASTERN DELIGHT!
LIVE 1-2-1 FILTHY CALL ME NOW!
0982 519 1143
Calls cost £3.60/min + your phone company access charge. NetC ltd PO Box132, DA51LU. Carleline: 03330 300 449

BIG BOOBS
OILED UP & READY TO F**K!
0909 996 1533
Calls cost £1.55/min + your phone company access charge. NetC ltd PO Box132, DA51LU. Carleline: 03330 300 449

FILTHY OLD ****ERS!
"I want you right up my old p***y!"
0982 930 4588
Calls cost £3.60/min + your phone company access charge. NetC ltd PO Box132, DA51LU. Carleline: 03330 300 449

LIVE DOM CHAT
PULL THAT PATHETIC PRICK FOR ME
0908 391 3537
Calls cost £3.60/min + your phone company access charge. NetC ltd PO Box132, DA51LU. Carleline: 03330 300 449

WHAT'S YOUR FETISH?
LIVE 1-2-1
• UNIFORMS
• ROLEPLAY
• SUBMISSION
• DOMINATION
• ANYTHING GOES!
0982 519 1171
Calls cost £3.60/min + your phone company access charge. NetC ltd PO Box132, DA51LU. Carleline: 03330 300 449

LIVE 1-2-1 "We want to try Cock!" LIVE 1-2-1
Call us Now! "We'll tell you how we get ourselves off"
We want to hear you f***k as we call f***!
KINKY LESBIANS-LIVE!
0982 519 1189
Calls cost £3.60/min + your phone company access charge. NetC ltd PO Box132, DA51LU. Carleline: 03330 300 449

Wanna hear me finger my slippery slit?
0909 996 0090
Calls cost £1.55/min + your phone company access charge. NetC ltd PO Box132, DA51LU. Carleline: 03330 300 449

LISTEN! I'M GONNA CLIMAX FOR YOU!
0909 996 0093
Calls cost £1.55/min + your phone company access charge. NetC ltd PO Box132, DA51LU. Carleline: 03330 300 449

TALK DIRTY TO RED HOT BLACK WOMEN
0908 082 3949
Calls cost £3.60/min + your phone company access charge. NetC ltd PO Box132, DA51LU. Carleline: 03330 300 449

What's Your Fetish
KNICKER LOVERS 0982 519 1137
LEATHER/RUBBER 0982 519 1197
ADULT BABIES 0982 519 1146
FOOT FETISH 0982 519 1158
SUBMISSIVES 0982 519 1179
DOMINATION 0982 519 1175
ALL LIVE! & FILTHY
Calls cost £3.60/min + your phone company access charge. NetC ltd PO Box132, DA51LU. Carleline: 03330 300 449

100% HARDCORE
JUST 65p PER MINUTE
A**L LOVERS 0909 604 3050
ORAL SEX BABES 0909 604 3069
NYMPHO GIRLS 0909 604 3061
PURE FILTH
0909 604 3055
Calls cost 65p/min + your phone company access charge. NetC ltd PO Box132, DA51LU. Carleline: 03330 300 449

I luv to play with myself especially when I know someone is listening...CALL
0909 996 0095
"Hear me w***ing off just for you!"
Calls cost £1.55/min + your phone company access charge. NetC ltd PO Box132, DA51LU. Carleline: 03330 300 449

100% FETISH CHAT
WHAT'S YOUR PLEASURE?
0908 082 0796
Calls cost £3.60/min + your phone company access charge. NetC ltd PO Box132, DA51LU. Carleline: 03330 300 449

Aimee Luis

Age 27, 32DD, from Broxbourne, Herts

R U READY 4 MY INSANE BJ SKILLZ?
I'll tell you what I'd do to your big fat c*** then u can squirt on my big 19yo titties
R45
0908 141 8425
Calls 46ppm + access charge. Callers 18+. Bill payer's permis. We may send promo SMS. STOP ALL to 89077 to opt out. Datapro. Careline 0203 455 2145

I'M THE DIRTIEST GIRL U EVER GONNA MEET CALL IF YOU WANNA HEAR ME F***ING MY FELLA
0908 141 8458
R46
Calls 46ppm + access charge. Callers 18+. Bill payer's permis. We may send promo SMS. STOP ALL to 89077 to opt out. Datapro. Careline 0203 455 2145

Bend me over the sink and give it to me hard b4 hubby gets home
Listen in 46p/min
0908 141 8418
R44
Calls 46ppm + access charge. Callers 18+. Bill payer's permis. We may send promo SMS. STOP ALL to 89077 to opt out. Datapro. Careline 0203 455 2145

COME IN TO THE BATHROOM ...WE WON'T GET CLEAN... WE'LL GET DIRTY!
LET IT GO ALL OVER MY BODY
R43
0908 141 5410
Calls 46ppm + access charge. Callers 18+. Bill payer's permis. We may send promo SMS. STOP ALL to 89077 to opt out. Datapro. Careline 0203 455 2145

BANGED IN MY BIG FAT BOOTIE!
Listen in 46p/min
R35
0908 141 5464
Calls 46ppm + access charge. Callers 18+. Bill payer's permis. We may send promo SMS. STOP ALL to 89077 to opt out. Datapro. Careline 0203 455 2145

R36
UNI STUDENTS LISTEN AS THEY TELL YOU ABOUT THEIR SEX LIVES...IN DETAIL!
Listen in 46p/min
0908 141 8494
Calls 46ppm + access charge. Callers 18+. Bill payer's permis. We may send promo SMS. STOP ALL to 89077 to opt out. Datapro. Careline 0203 455 2145

REAL UK LESBIANS GENUINE SEX SOUNDS
Listen in 46p/min
HEAR MY GIRL LICK ME TILL I ORGASM
R41
0908 141 8323
Calls 46ppm + access charge. Callers 18+. Bill payer's permis. We may send promo SMS. STOP ALL to 89077 to opt out. Datapro. Careline 0203 455 2145

INTERRRACIAL WIFE SWAP
I'll suck you off as you watch your missus get pounded by my fella's massive black C**K!
Listen in 46p/min
R42
0908 141 9091
Calls 46ppm + access charge. Callers 18+. Bill payer's permis. We may send promo SMS. STOP ALL to 89077 to opt out. Datapro. Careline 0203 455 2145

HOOK UP WITH A GREEDY GRAN
GG1 GG2 GG3 GG4
Just text the GG number of the Greedy Gran you want to swap messages & pics with to 89126 e.g. text GG1 to 89126
GG5 GG6 GG7 GG8
TEXTS COST £1.50 PER MSG RECEIVED. MAX 3 REPLIES PER MSG SENT

KINKY 2DA BOOBE
CRUEL MISTRESS BITCHES SEEKING SEX SLAVES FOR KINKY DOMINATION PHONE SEX OR TEXT SEX!
TEXT: SLAVEX TO: 89126
TEXTS COST £1.50 PER MSG RECEIVED. MAX 3 REPLIES PER MSG SENT
CALL: *0908 0150 612
ONLY SERIOUS SLAVES NEED APPLY

HOT MILFS "I'LL TEACH YOU HOW TO F**K!" 0983 9192 028
CALL NOW & CUM HARD & FAST!
46p PER MIN

46p PER MIN BIG & BUSTY "UNZIP & UNLOAD ON MY WOBBLY BITS!" 09839 192 029

CONFESSIONS Don't talk just Listen to XXX stories from the dirtiest girls
65p PER MIN
Dogging 3 sum ... 09826 135 296
Asain Bukkake ... 09826 135 297
Dom Mistress ... 09826 135 298
Sub Punished ... 09826 135 299
Swingers ... 09096 040 530
First Blowjob ... 09096 040 549
Watersports ... 09826 132 440

SEXY SHEMALES! "We need a tight ass to stuff!"
LIVE PHONE FILTH - LIVE PHONE FILTH - LIVE PHONE FILTH
Call 09080 150 613

WIFE DOES WHAT YOURS WONT SWALLOW & ANAL!
LIVE SEX WITH THE DIRTIEST WIVES
46p PER MIN
09839 192 025

MATURE X-RATED WOMEN GREEDY OLD GRANIES!
46p PER MIN 60+
09839 192 026

46p PER MIN BARELY LEGAL 18+ TIGHT TEEN SLUTS
09839 192 027

IT'S FEEDING TIME! *0908 0150 614
LET THE HAPPY NAPPY NANNY PAMPER HER BIG BOY

WHATS YOUR FETISH?
*09080 150 615

ASIAN Cuties 46p PER MIN
FEEL HER TINY LIPS AROUND YOUR C**K!
09839 192 030

Dirty Birds for quick relief: www.cheapphonesex.co.uk

*Calls cost £0.46 per minute to 09839, £0.65 per minute to 09806 & 09096 and £1.10 per minute to 09080 plus your phone company's access charge. All live calls are recorded in compliance with PP+ regulations. Service provided by Luv2Chat PO Box 143 BN18 8DF. Texts to 89126 cost £1.50 plus network charges per message received. Maximum three replies per message sent. 89126 is an adult entertainment text chat service with no meetings made or implied. Not a subscription service. Photos are of models and illustrative only Text STOP to 89126 to stop conversation. Users of all services must be over 18 yrs and must have the bill payers' permission. Care line 03333130018. You may receive free promotional messages. To optout of marketing text OPTOUT to 89126.

Sunday Sport SEXY BACK END!

By PENNY MARSHALL
news@sundaysport.co.uk

RAISE a glass to Zafira Klass – because she likes to bang all night and all she wants in return is a good feed!

The stunna, 29, who's originally from Budapest but who now lives in Manchester, is looking for a Brit bloke to cook her up a romantic meal.

And if she likes it, the 34D lovely is promising to serve HERSELF up for the lucky fella's dessert.

Energy

She said: "I can go all night, so I need a guy who has lots and lots of energy to keep up with me.

"I like to dance and party as much as the next girl but if I'm on a date I don't want to waste energy on a night out – I'd much rather spend it in the bedroom!"

And Zafira revealed: "The way into my pants is romance, so if a guy cooks me a nice meal and lights a few candles, he'll get a taste of me for afters!"

Zafira's looking for a good cook in the bedroom!

SUNDAY Sport SUNDAY STUNNA

GET THE SPORT ONLINE FREE FOR A MONTH! GO TO www.sundaysportonline.co.uk

Calls cost 65p/min + your phone company access charge. NetC ltd PO Box132, DA51LU. Carleline: 03330 300 449

Calls cost £1.55/min + your phone company access charge. NetC ltd PO Box132, DA51LU. Carleline: 03330 300 449

Calls cost £1.50/min + your phone company access charge. NetC ltd PO Box132, DA51LU. Carleline: 03330 300 449

Calls cost £1.55/min + your phone company access charge. NetC ltd PO Box132, DA51LU. Carleline: 03330 300 449

Calls cost £1.50/min + your phone company access charge. NetC ltd PO Box132, DA51LU. Carleline: 03330 300 449

Calls cost £3.60/min + your phone company access charge. NetC ltd PO Box132, DA51LU. Carleline: 03330 300 449

Calls cost £1.55/min + your phone company access charge. NetC ltd PO Box132, DA51LU. Carleline: 03330 300 449

Calls cost £1.50/min + your phone company access charge. NetC ltd PO Box132, DA51LU. Carleline: 03330 300 449

Calls cost £1.55 per min plus network extras.Telecom2 PO Box 132, DA5 1LU. Helpline 0333 030 0449. B181

Calls cost £3.60/min + your phone company access charge. NetC ltd PO Box132, DA51LU. Carleline: 03330 300 449

Calls cost £1.55/min + your phone company access charge. NetC ltd PO Box132, DA51LU. Carleline: 03330 300 449

Calls cost £1.50/min + your phone company access charge. NetC ltd PO Box132, DA51LU. Carleline: 03330 300 449

Calls cost £1.50/min + your phone company access charge. NetC ltd PO Box132, DA51LU. Carleline: 03330 300 449

Calls cost £1.55 per min plus network extras.Telecom2 PO Box 132, DA5 1LU. Helpline 0333 030 0449. H356

Calls cost £3.60/min + your phone company access charge. NetC ltd PO Box132, DA51LU. Carleline: 03330 300 449

Calls cost 45p/min + your phone company access charge. NetC ltd PO Box132, DA51LU. Carleline: 03330 300 449

Calls cost 45p/min + your phone company access charge. NetC ltd PO Box132, DA51LU. Carleline: 03330 300 449

Calls cost 45p/min + your phone company access charge. NetC ltd PO Box132, DA51LU. Carleline: 03330 300 449

Calls cost 46p/min + your phone company access charge. NetC ltd PO Box132, DA51LU. Carleline: 03330 300 449

Calls cost £3.60/min + your phone company access charge. NetC ltd PO Box132, DA51LU. Carleline: 03330 300 449

Calls cost £1.55 per min plus network extras.Telecom2 PO Box 132, DA5 1LU. Helpline 0333 030 0449. B421

Calls cost £1.55/min + your phone company access charge. NetC ltd PO Box132, DA51LU. Carleline: 03330 300 449

Calls cost 45p/min + your phone company access charge. NetC ltd PO Box132, DA51LU. Carleline: 03330 300 449

Calls cost £3.60/min + your phone company access charge. NetC ltd PO Box132, DA51LU. Carleline: 03330 300 449

Calls cost £3.60/min + your phone company access charge. NetC ltd PO Box132, DA51LU. Carleline: 03330 300 449

Calls cost £3.60/min + your phone company access charge. NetC ltd PO Box132, DA51LU. Carleline: 03330 300 449

Calls cost £3.60/min + your phone company access charge. NetC ltd PO Box132, DA51LU. Carleline: 03330 300 449

Calls cost £3.60/min + your phone company access charge. NetC ltd PO Box132, DA51LU. Carleline: 03330 300 449

Calls cost £3.60/min + your phone company access charge. NetC ltd PO Box132, DA51LU. Carleline: 03330 300 449

Calls cost £3.60/min + your phone company access charge. NetC ltd PO Box132, DA51LU. Carleline: 03330 300 449

Calls cost £1.50/min + your phone company access charge. NetC ltd PO Box132, DA51LU. Carleline: 03330 300 449

Calls cost £1.55/min + your phone company access charge. NetC ltd PO Box132, DA51LU. Carleline: 03330 300 449

Calls cost £1.55 per min plus network extras.Telecom2 PO Box 132, DA5 1LU. Helpline 0333 030 0449. B548

Calls cost £3.60/min + your phone company access charge. NetC ltd PO Box132, DA51LU. Carleline: 03330 300 449

Calls cost £1.55 per min plus network extras.Telecom2 PO Box 132, DA5 1LU. Helpline 0333 030 0449. B317

Calls cost £1.55 per min plus network extras.Telecom2 PO Box 132, DA5 1LU. Helpline 0333 030 0449. B549

Calls cost £1.55 per min plus network extras.Telecom2 PO Box 132, DA5 1LU. Helpline 0333 030 0449. B545

Calls cost £3.60/min + your phone company access charge. NetC ltd PO Box132, DA51LU. Carleline: 03330 300 449

Calls cost £1.55 per min plus network extras.Telecom2 PO Box 132, DA5 1LU. Helpline 0333 030 0449. B355

Calls cost £1.50/min + your phone company access charge. NetC ltd PO Box132, DA51LU. Carleline: 03330 300 449

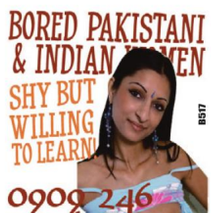

Calls cost £1/min + your phone company access charge. NetC ltd PO Box132, DA51LU. Carleline: 03330 300 449

Calls cost £3.60/min + your phone company access charge. NetC ltd PO Box132, DA51LU. Carleline: 03330 300 449

Calls cost £1.55/min + your phone company access charge. NetC ltd PO Box132, DA51LU. Carleline: 03330 300 449

Calls cost £1.55/min + your phone company access charge. NetC ltd PO Box132, DA51LU. Carleline: 03330 300 449

Calls cost £1.55/min + your phone company access charge. NetC ltd PO Box132, DA51LU. Carleline: 03330 300 449

Calls cost £1.50/min + your phone company access charge. NetC ltd PO Box132, DA51LU. Carleline: 03330 300 449

Calls cost £3.60/min + your phone company access charge. NetC ltd PO Box132, DA51LU. Carleline: 03330 300 449

Calls cost £1.50/min + your phone company access charge. NetC ltd PO Box132, DA51LU. Carleline: 03330 300 449

Calls cost £1.50/min + your phone company access charge. NetC ltd PO Box132, DA51LU. Carleline: 03330 300 449

Calls cost £3.60/min + your phone company access charge. NetC ltd PO Box132, DA51LU. Carleline: 03330 300 449

Thank-you Kerrie much for these big boobs!

SUNDAY Sport SEXY BACK END!

By WENDY THOMAS
news@sundaysport.co.uk

KINKY Kerrie Lee loves dressing up in saucy lingerie and knee-high boots for her fella.

The 22-year-old blonde bombshell, from Harlow, Essex, also says having her huge 30H boobs played with is her biggest turn-on.

She said: "Dressing up is my thing, I love it.

"My favourite is a black lace set – when I wear that with my knee-high boots my man goes crazy and the sex is unreal.

"And when my boobs get played with, I turn into an animal!"

PUZZLE ANSWERS

NAME THE SEXY BUM (P29):
Kim Kardashian

NAME THE CELEBRITY NIPPLES (P29):
1. Kirsty Gallagher
2. Katie Price
3. Brooke Vincent
4. Madonna
5. Lady Gaga
6. Pamela Anderson
7. Tove Lo
8. Mel B

ALTERED IMAGE (P30):
Rosie Huntington-Whitely

DEFACED! (P30):
Kay Burley

QUIZ ANSWERS (P30):
1 – D,
2 – A,
3 – C,
4 – B,
5 – A,
6 – C,
7 – B,
8 – C,
9 – D,
10 – C,
11 – A,
12 – C,
13 – D,
14 – B,
15 – A.

COUNTDOWN CONUNDRUM (P31):
AREOLA

SEXUAL EDUCATION (P31):
b)

SPOT THE DIFFERENCE (P31)

GET THE SPORT ONLINE FREE FOR A MONTH! GO TO www.sundaysportonline.co.uk

SUNDAY Sport SEXY BACK END!

If it's nippy out, s

SUNDAY Sport SUNDAY STUNNA

so am I says Antonia!

By SUZIE SHELDON
news@sundaysport.co.uk

PARTY-LOVING Antonia loves this time of year and not just because – in normal times – 'tis the season to be merry.

She also loves chill winter winds, because a numbing north-easterner makes the nipples on her 34D boobs rigid and super sensitive!

Antonia, 25, from Halesowen, West Midlands, said: "It is only the polar continental wind from the north east that has this effect.

"I'm just out for five minutes and my pink nipples get stiff.

"And if I am not wearing a bra, the rubbing from my jumper makes me climax – literally.

"I have had to run to a quiet place on cold days so often, just to sort out my soaking little panties."

LIVE 46P SEX CHAT XXX HARDCORE GIRLS | LIVE 46P SEX CHAT XXX HARDCORE GIRLS | LIVE 46P SEX CHAT XXX HARDCORE GIRLS | LIVE 46P SEX CHAT XXX HARDCORE GIRLS

JUST LEGAL TEENS 18+
I WANT To Suck U Dry!!
"Dirty Little XXX Chav"
46p per minute
0983 919 7229
18+ only. 46p per minute plus 'Access Charge' Calls Recorded LL99 Ltd. 0208 114 2016

90+ Granny OLDEST EVER!
XXX FILTH
I'm a Granny in my 90's but I'm dirtier than ever! I love to get filthy with a Younger Man. Call me now!xxx
46p PER MINUTE
0983 919 7336
18+ only. 46p per minute plus 'Access Charge' Calls Recorded LL99 Ltd. 0208 114 2016

EXTREME DOMINATION
LIVE HARDCORE MISTRESS
FORCED TO EAT MISTRESSES USED DIRTY P***Y!!!
"GET ON YOUR KNEES LIKE A GOOD PUPPY AND PLEASURE ME"
LIVE 1-2-1
TOO HOT
0983 919 7419 46p PER MINUTE
18+ only. 46p per minute plus 'Access Charge'. Calls Recorded. LL99 Ltd. 0208 114 2016

100% PURE FILTH
LIVE 121 LIVE 121 LIVE 121 LIVE 121 LIVE 121
LICK MY A***E HOLE
SUCK MY CLIT
FILTHIEST YET!
46p PER MINUTE
0983 919 7448
18+ only. 46p per minute plus 'Access Charge'. Calls Recorded. LL99 Ltd. 0208 114 2016

LADYBOYS!
46p PER MINUTE Try something different!
HOT AS THE REAL THING!
YOU'LL FEEL SO DIRTY BUT YOU CAN'T RESIST HER!
0983 919 7421
18+ only. 46p per minute plus 'Access Charge'. Calls Recorded. LL99 Ltd. 0208 114 2016

I get so wet when I think about how hard you're going to F**K me up my tight little A**ehole
HARDCORE LIVE 121 SEX CHAT
HARD A**L
Bang me from behind
46p PER MINUTE
0983 919 7422
18+ only. Calls Recorded and cost 46p per minute plus 'Access Charge' LL99. Customer Careline Ltd. 0208 114 2016

LIVE 121 SISSY TRAINING SCHOOL XTREME
46p PER MINUTE
CALL NOW
0983 919 7368
We'll MAKE You a LADY!!!!
18+ only. Calls Recorded and cost 46p per minute plus 'Access Charge' LL99. Customer Careline Ltd. 0208 114 2016

Adult Baby Nannies Bathtime
This Nanny's Naughty!
She'll soap you up EVERYWHERE! 46p PER MINUTE
LIVE 121 • LIVE 121 • LIVE 121 • LIVE
0983 919 7238
18+ only. Calls Recorded and cost 46p per minute plus 'Access Charge' LL99. Customer Careline Ltd. 0208 114 2016

LIVE 121
NO HOLDS BARRED
FILTHIEST ASIAN BABES
DIRTIEST SEX CHAT
CHEAPEST SEX CHAT
ASIAN BABES
"SUCK MY NIPPLES AS YOU POUND MY TIGHT P***Y"
LIVE121 LIVE121 LIVE121 LIVE121
46p PER MINUTE
CALL NOW 0983 919 7327
18+ only. 46p per minute plus 'Access Charge'. Calls Recorded. LL99 Ltd. 0208 114 2016

OLDER WIVES
XXX FILTH
Hubbie's Always Out I Need YOU to give me a Good Hard Pounding. Call me now! xxx
SUCK MY TITS AS YOU POUND MY P***Y
CHEATIN' FILTHBAG
LIVE 121 LIVE 121 LIVE 121
0983 919 7215
46p PER MINUTE
18+ only. 46p per minute plus 'Access Charge'. Calls Recorded. LL99 Ltd. 0208 114 2016

F**K MY HUGE TITS
I'LL SMOTHER YOU WITH MY MASSIVE BOOBS
ONLY 46p PER MINUTE
LIVE 1-2-1
0983 919 7454
18+ only. 46p per minute plus 'Access Charge' Calls Recorded LL99 Ltd. 0208 114 2016

CRAZY HARDCORE LOONATICS DO ANYTHING!
SHE'S LOST IT!
CRAZY HARDCORE B**CHES!!
LIVE 121 LIVE 121 LIVE
46p PER MINUTE
0983 919 7409
18+ only. 46p per minute plus 'Access Charge' Calls Recorded LL99 Ltd. 0208 114 2016

XXX FILTH GIRLS! GIRLS! GIRLS! XXX FILTH
POSH WOMEN 0983 919 7408
LESBIANS 0983 919 7414
EXPERIENCED 0983 919 7346
FOOT FETISH 0983 919 7442
SMOKING 0983 919 7371
NYMPHOS 0983 919 7423
BLACK GIRLS 0983 919 7379
ONLY 46p PER MINUTE
LIVE 1-2-1
18+ only. 46p per minute plus 'Access Charge'. Calls Recorded. LL99 Ltd. 0208 114 2016

KNICKER LOVERS!
LIVE 121 LIVE 121 LIVE 121 LIVE
XXX FILTH
COME AND TASTE WHATS IN MY KNICKERS!"
ONLY 46p PER MINUTE
0983 919 7396
18+ only. 46p per minute plus 'Access Charge'. Calls Recorded. LL99 Ltd. 0208 114 2016

• FEMDOM
• ROLEPLAY
• HIGH HEELS
• UNIFORMS
• SUBMISSION
LIVE 1-2-1 DIRTIEST GIRLS GUARANTEE!
0983 919 7354 FETISH!
46p PER MINUTE
ANYTHING GOES EXTREME KINK!
Callers must be over 18 and have bill payers permission. All calls cost 46p per minute plus 'Access Charge'. All Calls are Recorded. LL99 Ltd. Customer Careline: 0208 114 2016
We may send you free promotional sms messages. If you would like to opt-out of receiving free promotional sms messages please text OPTOUT to shortcode 89077.

THE WORLD FAMOUS AGONY Page

Dear Lexi,

MY fiancée pestered me for months to get married on her birthday last week. But I refused, because I am having an affair with her mum.

The girlfriend is 22 and the mum is 41 – and she is a cracker. She split with her husband just after my girlfriend was born and she has been on her own ever since.

She has many male friends but says she just wants sex, not a relationship.

We have it in all different positions and she likes licking my manhood after it has been up her chuff.

Her horny mother wants me to marry her daughter – but also wants me to carry on shagging her.

Do you think I can sustain such a relationship?

PH, email

Lexi says…
NO. This is a recipe for disaster. Dump one or the other – but ideally both.

Dear Lexi,

I AM a builder and have recently been working on some new flats. Every lunch I go for a pie and chips at a nearby chippy.

The girl in there is quite fit and I decided to chance my arm and ask her out. She scrapes her hair back, but I imagined she'd look quite good with it down. She agreed to go out with me and we went to the pub. I was right. She had her blonde hair down and looked fit.

We went back to her flat which she shares with two other girls. I had sex with loads of times and she also gave me an fine blowjob.

The next day I went to the chippy and she led me to the back room. She smiled, unzipped me, dipped her hand in the batter mix and then wanked me off. She has since told me that she and her two flat mates want to shag me. I'm daunted. Any tips?

MN, Derby

Lexi says…
THE best thing I can suggest is a jumbo pack of condoms – and a good supply of Viagra!

DO YOU HAVE A SEX PROBLEM?

email: agony@sundaysport.co.uk

Mail: Agony, Sunday Sport, 860 Chester Road, Stretford, Manchester M32 0QJ

SEX CONFIDENTIAL

2021'S GONNA BE A FEAST OF HOT SEX!!!!

Penny for your thoughts, m'lady?
Been thinking, Gunter… we've done SOOO much eating this festive season. We'd better start working out. And what better way than by having SEX!

AGONY IS BROUGHT TO YOU IN ASSOCIATION

WELCOME to the World famous Sport Agony page! No other newspaper's agony aunts can offer the level of advice – or experience – than our own Agony Angels! This week LEXI LOWE has been reading through your letters and emails. Here's her advice…

SUNDAY Sport SEXY BACK END!

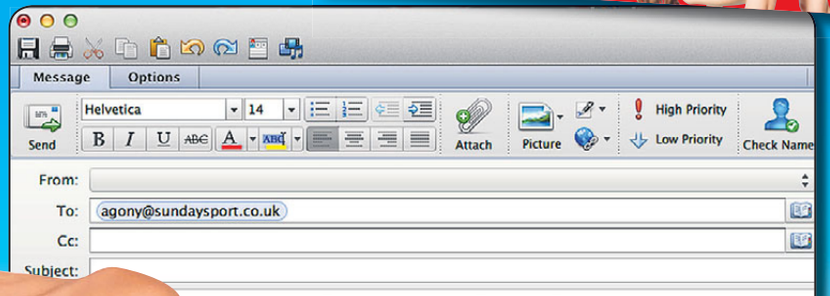

How do I get hunk's nose out of book and into my fanny?

Dear Lexi,

I'M a 22-year-old single girl and I've got it all – all the latest gadgets and all the latest clothes.

I flick through mags like it's a religion, following the latest trends.

The thing is that I've shagged most of the fellas in the small town where I live and really want some fresh cock.

There's this lad who's moved in to the area and he's a hunk. The trouble is, he always seems to have his nose in what look like clever books.

Knickers

I've never read a book in my life and my reputation has been built on my back. Lads often call round my house for sex. Rather than disappoint them, I drop my knickers and bend over the sofa.

Don't get me wrong, I enjoy it and always orgasm. Sometimes it's like a scene from a porno, especially if my pal is about.

We fondle each other's tits for a while and then finger and lick each other's fannies while the guys watch – beating their meat until they spurt hot spunk over our faces. We take turns to lick and suck their pricks back to full hardness before getting f**ked over and over again.

The other night we were down the pub and I was sucking a lad off under the table when I heard a posh, stuttering voice ask if we could keep the noise down.

I jumped up, bumped my head and knocked over the table and all the drinks on it.

I was faced by the handsome, bookish lad and wanted to say something cool, but, as I started to speak, the sperm I'd got in my mouth started to dribble down my chin.

He looked at me as if I was dirt and walked off. Now when the lads come round to screw me, I've started to go off it, thinking about this other fella.

How can I win him over now?

HA, south London

Lexi says…

SOD him, get back to doing what you do best, looking great and getting lots of sex.

Dear Lexi,

I'M a 25 fella, with a gorgeous girlfriend of 30 who is the spitting image of her mother. Me and my girl live with her, and we sleep in separate bedrooms, but we try to have plenty of sex when we can.

She sometimes sneaks in to my room in the dark, blindfolds me and tiesmy hands to the headboard. She will wake me up by circling her tongue around my knob until it's erect, then sits on my face, her wet pussy on to my tongue. Then she slides on to my cock and rides me.

Recently, I have noticed that the love-juices taste different and I'm sure it's her mum who has been sneaking in first to blindfold me before doing it. Should I ask my girlfriend or not?

LW, email

Lexi says…

IF you are enjoying it then just play dumb.

Yeah. Speaking of which, your cock reminds me of a sausage. I'm gonna have some in a butty later…
I suppose we have been a bit obsessed with food lately!

OOH! OOH! YES! YES! What are you thinking, darling?
LAP! LAP! LAP!
I'm wondering if I polished off that jar of mussels last night, or if there are some left…

Lexi says…

NOWT wrong with a few naughty treats round this time of year!

But, do spare a thought for those who don't know where their next meal is coming from.

Why not make it your New Year Resolution to help out some local charities?

WITH www.TamedLife.com BUY WITH CONFIDENCE FROM THE LARGEST WHOLESALER OF ADULT GOODS IN THE UK

Calls 46ppm + access charge. Callers 18+. Bill payer's permis. We may send promo SMS. All calls recorded. STOP ALL to 89077 to opt out. Datapro. Careline 0203 455 2145

Calls 46ppm + access charge. Callers 18+. Bill payer's permis. We may send promo SMS. All calls recorded. STOP ALL to 89077 to opt out. Datapro. Careline 0203 455 2145

Calls 46ppm + access charge. Callers 18+. Bill payer's permis. We may send promo SMS. All calls recorded. STOP ALL to 89077 to opt out. Datapro. Careline 0203 455 2145

Calls 46ppm + access charge. Callers 18+. Bill payer's permis. We may send promo SMS. All calls recorded. STOP ALL to 89077 to opt out. Datapro. Careline 0203 455 2145

Calls 46ppm + access charge. Callers 18+. Bill payer's permis. We may send promo SMS. STOP ALL to 89077 to opt out. Datapro. Careline 0203 455 2145

Calls 46ppm + access charge. Callers 18+. Bill payer's permis. We may send promo SMS. All calls recorded. STOP ALL to 89077 to opt out. Datapro. Careline 0203 455 2145

Calls 46ppm + access charge. Callers 18+. Bill payer's permis. We may send promo SMS. STOP ALL to 89077 to opt out. Datapro. Careline 0203 455 2145

Calls 46ppm + access charge. Callers 18+. Bill payer's permis. We may send promo SMS. All calls recorded. STOP ALL to 89077 to opt out. Datapro. Careline 0203 455 2145

Calls 46ppm + access charge. Callers 18+. Bill payer's permis. We may send promo SMS. STOP ALL to 89077 to opt out. Datapro. Careline 0203 455 2145

Calls 46ppm + access charge. Callers 18+. Bill payer's permis. We may send promo SMS. STOP ALL to 89077 to opt out. Datapro. Careline 0203 455 2145

Calls 46ppm + access charge. Callers 18+. Bill payer's permis. We may send promo SMS. STOP ALL to 89077 to opt out. Datapro. Careline 0203 455 2145

Calls 46ppm + access charge. Callers 18+. Bill payer's permis. We may send promo SMS. STOP ALL to 89077 to opt out. Datapro. Careline 0203 455 2145

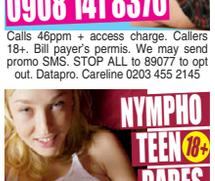

Calls 46ppm + access charge. Callers 18+. Bill payer's permis. We may send promo SMS. STOP ALL to 89077 to opt out. Datapro. Careline 0203 455 2145

Calls 46ppm + access charge. Callers 18+. Bill payer's permis. We may send promo SMS. STOP ALL to 89077 to opt out. Datapro. Careline 0203 455 2145

Calls 46ppm + access charge. Callers 18+. Bill payer's permis. We may send promo SMS. STOP ALL to 89077 to opt out. Datapro. Careline 0203 455 2145

Calls 46ppm + access charge. Callers 18+. Bill payer's permis. We may send promo SMS. STOP ALL to 89077 to opt out. Datapro. Careline 0203 455 2145

LOOK! IT'S ANOTHER AMAZING SUNDAY Sport OFFER!

GET 3 FREE XXX FILMS!

Don't miss out on this triple sex treat!

HOLD onto yer hats...and anything else that comes to hand...cos we've got a real treat for you today!

Every *Midweek Sport* reader who goes along to a Private Shop this week will get not ONE, not TWO but **THREE FREE** sex films on DVD!

Amazing, right? Amazing but true! Britain's leading chain of sex shops is working in partnership with your favourite newspaper to bring you the sort of offers you're really interested in.

In every issue of the *Sport* will bring you a new offer, be it free DVDs and toys or unbeatable money off offers.

Amazing

To get your copies of *Petra Erects Ya, Martina, Shaken Not Stirred* and *Twinkle Twinkle My Brown Star* all you have to do to collect your FREE XXX sex films is turn up at one of the Private Shops listed on this page with a copy of the *Sport* (any edition will do).

And don't worry, there is no minimum purchase and no sneaky hidden charges!

This amazing triple bill, which comes on one disc for your convenience, is jam-packed with full-on sex from some of the hottest young talent in the business.

But be warned, this is not faked sex but actual footage of horny young people having actual penetrative sex to completion.

And remember, it's 100% FREE when you call in at your local Private Shop. If you can't make it to one of the shops then you can still get your films by using the credit card line or by using the coupon below.

But don't mess about, this offer won't be around forever...we can't afford it, for one thing!

And don't miss another amazing offer in Friday's's *Weekend Sport*.

UK'S LEADING SEX SHOPS

CALL IN FOR YOURS AT ANY PRIVATE SHOP LISTED ELSEWHERE IN THIS NEWSPAPER

SECURE 24HR CREDIT CARD HOTLINE

0844 4411045

MAIL ORDER COUPON

Private Shops, (Dept SS09), 14 Bourne Road, Bexley DA5 1LU
Please rush me the following:

ITEM DESCRIPTION -

THREE FREE SEX FILMS	£0.00
PLUS THE MASTHEAD (PAGE ONE LOGO) FROM THIS NEWSPAPER — P&P	£3.99
TOTAL	£3.99

Please make cheques/POs payable to M.O. Division with your name and address on reverse.
Send cash only by registered/recorded delivery.
Do not use staples

NAME

ADDRESS

I AM OVER 18 and agree to keep these items away from minors

SIGNED

Although normally 7 days, please allow up to 28 days for delivery. If you no longer wish to recieve further mailings of exciting offers from us, or associated companies, please tick this box ❑ Reg No: 3238109 *18

SUNDAY Sport SEXY BACK END!

Jasmine just an 'animal' in bed

SEXY Jasmine Rouge has a VERY kinky confession to make – she's a "furry"!

That means the 34D babe, from Newcastle, likes to dress up as an animal for sex.

The 28-year-old babe said: "It started when I dressed as a sexy cat for Halloween and found the whole thing really erotic.

"After that I started dressing up for sex and then started looking into the whole furry scene more.

"Now I have a tail that's connected to a butt plug, which I insert whenever I get ready for a furry session.

"I have sexy cat's ears, whiskers and a furry onesie with the crotch cut out – for quick and easy access!

"As soon as I start to get dressed I end up soaking wet and ready to get shagged senseless.

"I've been to a few parties around Newcastle where everyone is dressed up and which are TOTALLY wild!"

By JAYNE FERGUSON
news@sundaysport.co.uk

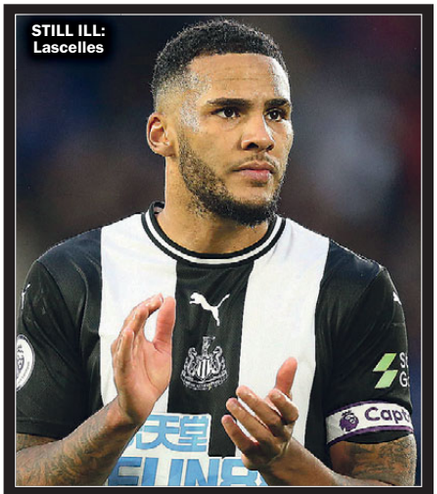
STILL ILL: Lascelles

Neville: Let's keep football season going

GARY Neville says it will be disappointing if football has to stop again because of Covid.

There was a three-month break from March during the first wave of the pandemic. And some scientists think another total lockdown might be needed in the new year.

That's despite fans being allowed in some areas at the moment — although it's hard to see that situation carrying on for much longer.

Neville insists that the sport should do all it can to keep going and is doing just that. He said: "I was a little bit nervous in lockdown about it coming back in the first instance. I didn't feel we knew enough about what was going on.

"But a big, massive well done to the Premier League for the way in which they've conducted a safe return.

"It's a nonsense now if football is ever suggested to be stopped.

"A number of players have had it but football must continue."

Footballers are tested regularly with seven positive cases from more than 1,500 tests in the most recent round.

That means those players have to self-isolate for ten days.

And Millwall had their Christmas games postponed after an outbreak within the first-team squad.

A club statement said: "The club's Calmont Road training ground has been closed with immediate effect in order to protect players and staff and to help prevent further spread of the virus.

PLAY ON: Neville

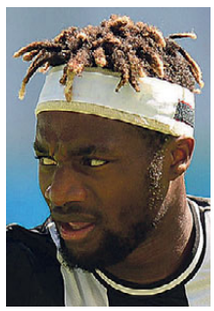
COVID: Saint-Maximin

This is a very regrettable but necessary move."

There are predictions of more games being called off a short notice thanks to the new strain that seems more contagious.

And Newcastle have been hit with Allan Saint-Maximin and Jamaal Lascelles still struggling.

But Neville hopes it won't mean another shutdown.

He added: "That first lockdown was harsh.

"There was a lot of uncertainty and anxiety about the virus at the time, it was something brand new in everyone's lives.

"The idea that football came back was a release for people.

"Those first two or three weeks I was worried about the quality and speed of the games.

"There was a period when it got really good and the games have been good this season."

WE'RE NUMBER ONE FOR FOOTBALL!

NEEDS GOALS: Timo Werner

TIMO NEEDS MORE TIME-O

Lampard backs misfiring striker Werner

FRANK Lampard insists he has no regrets about signing Timo Werner.

By PAUL THOMAS

The £48m arrival from Red Bull Salzburg has had a quiet start to life at Chelsea.

The Bridge Boys are in the title race but could do with more goals from their leading striker.

But Lampard says he isn't bothered about the relatively poor return from the German.

He said: "I am not worried.

"Every striker will want to be scoring goals – it's what they ultimately get judged on – and that's why Timo was a great acquisition for us because of the level of goals he scored in the last few years.

"He is a player that's in a new league and we have to have time to settle but I think that's not the whole story with Timo. He's getting in positions regularly, he's scaring teams and giving them a problem."

Lampard is happy with Werner's general level of play and believes the goals will start flowing if he keeps doing the same things.

He added: "At the moment it's just not quite going in for him.

"The moment that changes because he keeps working hard, we'll see goals from Timo Werner for sure."

Tammy Abraham has been in better form after enduring a spell out of the side.

He bagged a double against West Ham and Lampard is expecting more from him now the floodgates have opened.

The Chelsea boss said: "You have to work for your goals and Tammy does that. I want him to be a handful and move, show energy and move the defenders around.

"We've had goals from all over the pitch, that's great. We need people scoring regularly and Tammy getting two will help him."

Impact

It's not just Werner who is struggling a little to get used to life at Stamford Bridge.

Kai Havertz hasn't had the kind of impact Lampard was hoping for either.

He arrived from Bayer Leverkusen with the reputation as one of Europe's hottest young players.

But he has struggled to find his place in the Chelsea team.

The 21-year-old shone in the Bundesliga in the No10 role that Roberto Firmino plays for Liverpool. But he has rarely had the chance to start games there for the Londoners.

He has been played out wide or as more of a conventional midfielder which doesn't play to his attacking strengths.

Top pundit Jamie Carragher believes Lampard isn't sure what Havertz's best position is yet.

He said: "He spent a lot of money on him so you've got to find a position for him in some ways.

"I think for Frank, he's probably not quite sure himself.

"I still feel Chelsea, Frank, they're waiting to see what type of player Havertz really is and where he fits into this Chelsea team, into the system Frank wants to play."

BIG MIKE FRANCIS

OUR TOP TIPSTER WITH ALL HIS BEST SPORTING BETS

Spain the biggest winners of 2021

EURO STAR: Ferran Torres and Spain

8/1 BIG PRICE FOR EURO GLORY

LET'S look ahead for a couple of sporting bets that will see us right through the footy season.

First up, remember Euro 2020? Well they are still calling it that for some reason even though it's being played next summer now.

And I reckon SPAIN look a cracking bet to come out on top at a whopping 8/1.

Now we want to get right behind the Three Lions and, as things stand, the semis and final are going to be at Wembley.

But should Gareth Southgate's boys really be 6/1 when the Spaniards are a much bigger price?

Majestic

And there's talk that the tournament won't be played across 12 different countries as planned before the pandemic.

If it's moved to one or maybe two places then England's home advantage goes up in smoke.

Spain were majestic in hammering Germany 6-0 in their last game and coach Luis Enrique has them playing some lovely football.

There is no superstar now but they have a smattering of old heads like David De Gea and Sergio Ramos combined with rising stars like Ferran Torres of Manchester City.

They have been drawn into a decent group with a decidely average Sweden, Poland and Slovakia.

As the fixtures stand, they will get to play their group games in Bilbao which is a major plus. And if they top the group they will stay there for their second round match.

With those boxes all ticked, I'll be having a couple of quid at 8/1 now with the price likely to shrink as the big kick-off approaches.

With the Premier League closing in on the halfway stage, it's a good time to look at the long-term markets.

Top scorer is always a good one and Mo Salah is much the shortest in the betting at around 2/1 with most bookies.

Given that he's not exactly running away with it, that seems a little on the short side.

Harry Kane isn't the main focus of Tottenham's goal threat at the moment as he sits a little deeper. So we'll swerve the 5/1 about him and have a slice of the 10s on offer about his strike partner Heung-Min Son.

Although Spurs spend most of the time parking the bus, it means the chances they do get will almost certainly fall to the Korean if not Kane.

He's only a couple of strikes behind Salah at the moment and you can get a quarter of the odds for four places.

So back him each-way and you're making a small profit if he's in the first four and a big one if he manages to come out on top.

The bookies have decided that the title is staying at Anfield and have Liverpool a shade of odds-on to retain the Premier League.

That is another price that looks a little short even though it's hard to have confidence about many of the challengers.

You can have 5/2 about Manchester City catching their biggest rivals while it's 11/1 about neighbours United.

It's two places each-way so if you fancy Ole's Reds to finish second it's a third of the odds so you'd get just under £50 off a tenner each-way bet if you're an optimistic United fan.

TOP FORM: Heung-min Son

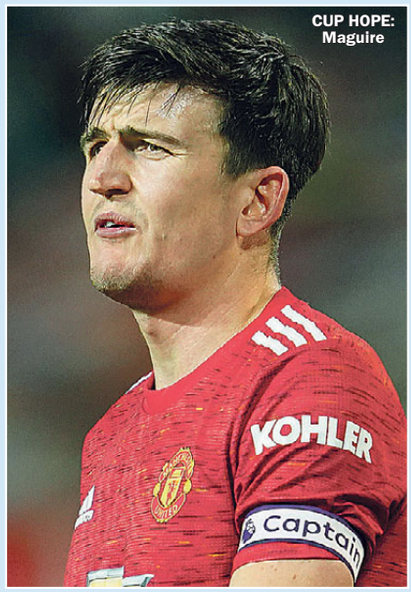

CUP HOPE: Maguire

MY REDS MUST WIN A TROPHY SAYS OLE

By ANDY MILLOM

OLE Gunnar Solskjaer admits Manchester United have gone far too long without winning any kind of silverware.

The Reds have not lifted a cup since their 2017 Europa League win achieved when Jose Mourinho was in the Old Trafford hotseat.

They are in the Premier League title race and could be second if they win their game in hand over most of their rivals.

But Liverpool appear a tough nut to crack so Solskjaer thinks the breakthrough will come in one of the knockouts.

And the Norwegian thinks seeing the red ribbons on silverware would be a massive step towards getting United back on their perch — whatever tournament it comes in.

PRIZE VOW: Solskjaer

He said: "Of course it's something we're aiming for. I remember myself winning my first trophy. Even towards the end of my career, I think it was Patrice Evra and Nemanja Vidic's first trophy in the Carling Cup, 2006 was it?

"I think that was their first trophy and it does give something to a team.

"We are desperate to get our hands on a trophy, these players are desperate to learn how to win."

Those comments are echoed by captain Harry Maguire who says he moved to Old Trafford from Leicester to win things.

That hasn't happened so far and it's something he's desperate to change.

The big stopper said: "It's really important this season that we try and get our hands on silverware and win a trophy.

"At this club we're expected to win trophies. We've got to start winning silverware.

"We haven't won in the last two or three years now and it's important."

Meanwhile, United defender Eric Bailly thinks the club is going the right way on the pitch.

He said: "I'm very happy when I watch the games, the team is ready and that is important for the future.

"You always need to be positive. As I said, the team has improved game-by-game and that is very important for the future.

"We have lots of trophies to fight for and we're in a good position in the league."

ON SALE UNTIL SAT JAN 2

NEW YEAR Sport

December 27, 2020 £1.50
(on sale until Tues, Sat, Jan 2, 2021)

WHILE WIFE WATCHED BIRDS OF A FEATHER...

HUBBY'S KINKY SEX ACT WITH XMAS TURKEY

SEE PAGES 4 & 5

TITLE RACE 'ALL OVER'

TITLE TALK: Gerrard

JAMIE Carragher says he's certain big pal Steven Gerrard will win the league for Rangers this season.

The Liverpool legend reckons Celtic are already too far behind their Old Firm rivals and will need a clean sweep of Derby clashes to come out on top.

Carragher doesn't believe that's likely while the Light Blues are in good form.

He reckons ten titles in a row won't be achieved by Neil Lennon's men and Gerrard can lift the crown.

He said: "It doesn't look like the comeback is happening.

"Neil Lennon has got to win the next three Old Firms and that's not happening. Two of them are at Ibrox."

HAAL IN FOR MO

ON HIS WAY: Mo Salah

Klopp plans for future with big money swoop

LIVERPOOL are ready to replace Mo Salah with Borussia Dortmund sensation Erling Braut Haaland.

By JOHN ANTHONY

The Reds are planning for life without the Egyptian king after he let it slip that he'd like to sign for Real Madrid soon.

Salah has more than two years left on his contract so Liverpool could ask for big money.

They could swap him for Haaland who would cost £90m — a similar amount to what the Spaniards would have to pay for Salah.

Reports in Germany suggest the Norwegian is looking for a move this summer and wants his next destination to be the Premier League.

Both Manchester clubs and Chelsea are also interested but the offer of a first-team place under former Borussia coach Klopp would be hard to resist.

The 20-year-old can play right across the forward line so would fit in nicely with Liverpool's style.

Published by Sunday Sport (2011) Limited, 860 Chester Road, Stretford, Manchester M32 0QJ. Tel: 08444 415 112. Printed at Newsprinters (Broxbourne) Ltd, Great Cambridge Road, Waltham Cross, Herts EN8 8DY. No.1,462

DISPLAY ADS & CLASSIFIED ADS: 0161 381 0180